

SITE DATA [ 16 BORINQUEN ST ] [ Table 8-1 ]			
	REQUIRED	PROPOSED	
A. P.:	46		
LOT:	218		
ZONE:	M-MU-75		
TOTAL LOT AREA:	4,864 SF.		
MAX.. TOTAL BLDG. COVERAGE:	NONE	50%	OK
MAX. HGT: (4 STORIES)	75'	43'±	OK
SIDE YARD:	NONE	5' & 10'	OK
REAR YARD:	NONE	5.3'±	OK
FRONT YARD SETBACK:	NONE	1.7' & 4.8'±	OK
MAX. PAVING: (TOTAL)	NONE	--	OK
TREE CANOPY (1503.C.d.)	15%	17.7%	OK
PARKING:	0	0	OK
<b>FRONT FACADE TRANSPARENCY:</b>			
<b>GROUND FL.</b>	MULTI-FAMILY (503.3.a)	15%	16.0% OK
TOTAL AREA = 322.7sf (.15) = 48.4sf			
WINDOWS = 34.5sf			
DOORS = 17.0sf			
= 51.5sf			
Transparency = 51.5/322.7(100) = 51.5 = 16.0%			
<b>UPPER FLOORS.</b>	(503.3.d)	10%	12.2% OK
TOTAL AREA = 783sf (10%) = 78.3 sf			
WINDOWS = 74.4 + 18.6 + 2.6 = 95.6sf			
Transparency, 95.6/74.4 (100) = 12.2%			
<b>TREE CANOPY</b>	(1503.C.d.)		
4,864sf (15%) = 730			
1 MEDIUM CANOPY (YELLOWWOOD) = 700			
1 SMALL CANOPY (HEDGE MAPLE) = 300			
	15%	21%	OK
<b>BUILDING HEIGHT:</b> (202.B)			
FRONT ELEVATION = 44'-3"±			
REAR ELEVATION = 40'-7"±			
AVERAGE HEIGHT = 41'-0"±			

Revisions

PRELIMINARY  
 FOR REVIEW ONLY  
 8/26/2024

A.P. 46 - LOT 218  
**16 BORINQUEN ST.**  
 PROVIDENCE, RI.

Drawing Number:	
A-0.1	
SITE PLAN	
SITE DATA	
File:	24-1043
Date:	8-26-24
Sheet:	1_of_9

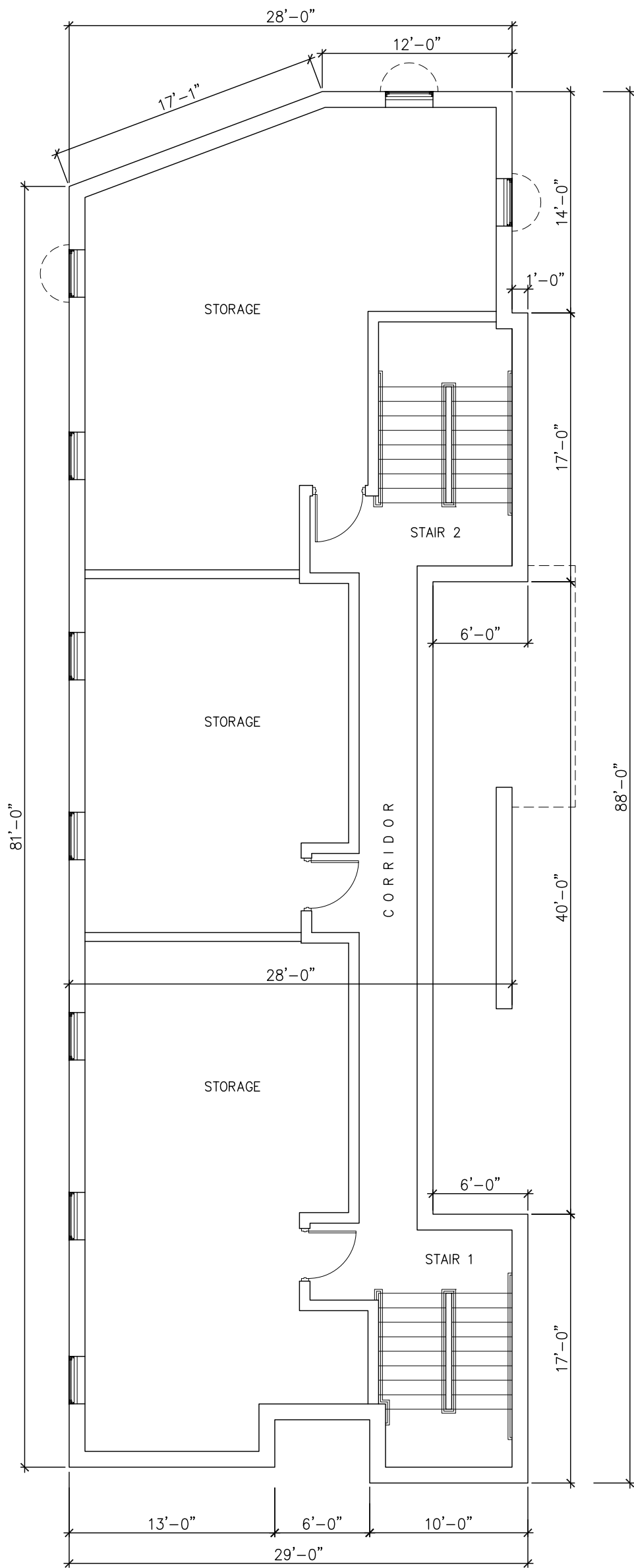

1 BASEMENT PLAN  
A-1.1 SCALE: 1/8" = 1'-0"

Revisions

**PRELIMINARY**  
FOR REVIEW ONLY  
8/26/2024

A.P. 46 - LOT 218  
16 BORINQUEN ST.  
PROVIDENCE, RI.

Drawing Number:	
<b>A-1.1</b>	
BASEMENT PLAN	
File:	24-11043
Date:	8-26-24
Sheet:	2_of_9

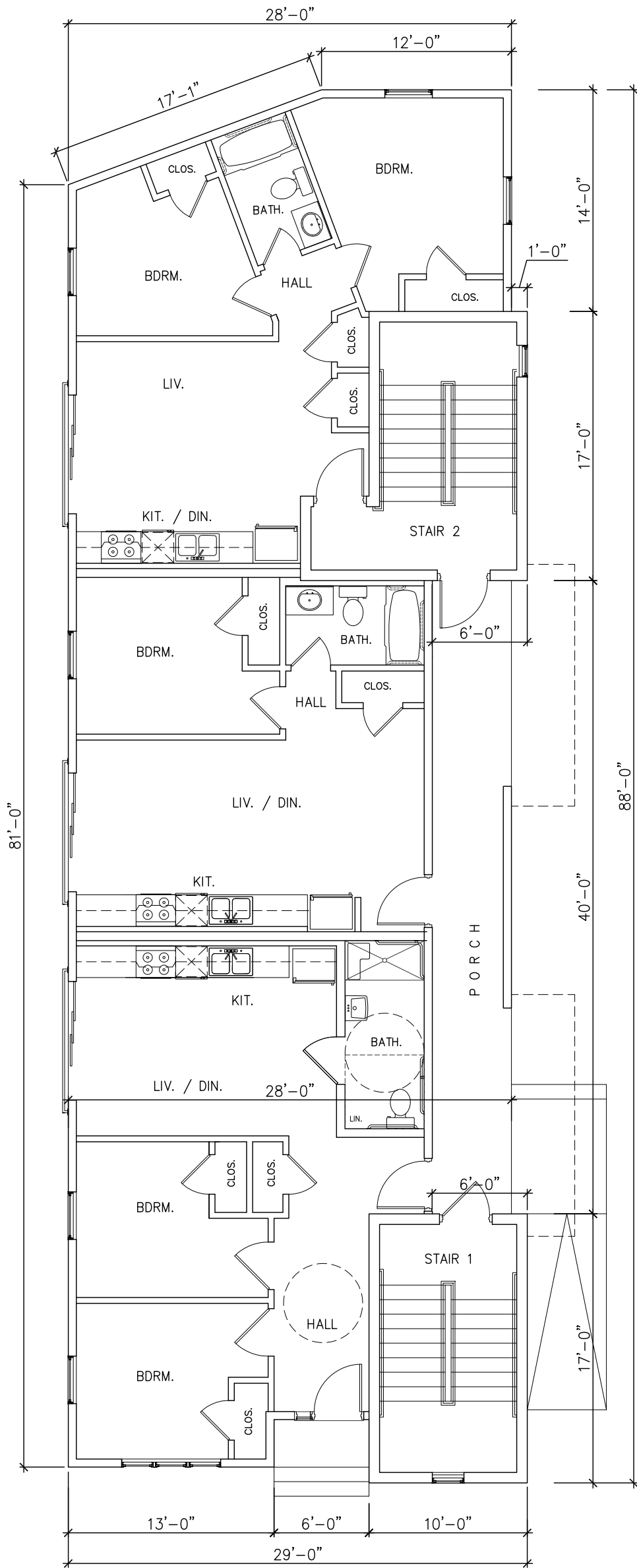

1 FIRST FLOOR PLAN  
 A-1.2 SCALE: 1/8" = 1'-0"  
 2,213 GFA

**mag associates inc.**  
 architecture planning interiors  
 61 Potter Street  
 East Providence, RI. 02914  
 401-580-6800  
 magassociates@yahoo.com

Revisions

PRELIMINARY  
 FOR REVIEW ONLY  
 8/26/2024

A.P. 46 - LOT 218  
**16 BORINQUEN ST.**  
 PROVIDENCE, RI.

Drawing Number:	
<b>A-1.2</b>	
FIRST FLOOR PLAN	
File:	24-11043
Date:	8-26-24
Sheet:	3_of_9

File: Mag\_PROVIDENCE\_16 Borinquen St-1-2.dwg

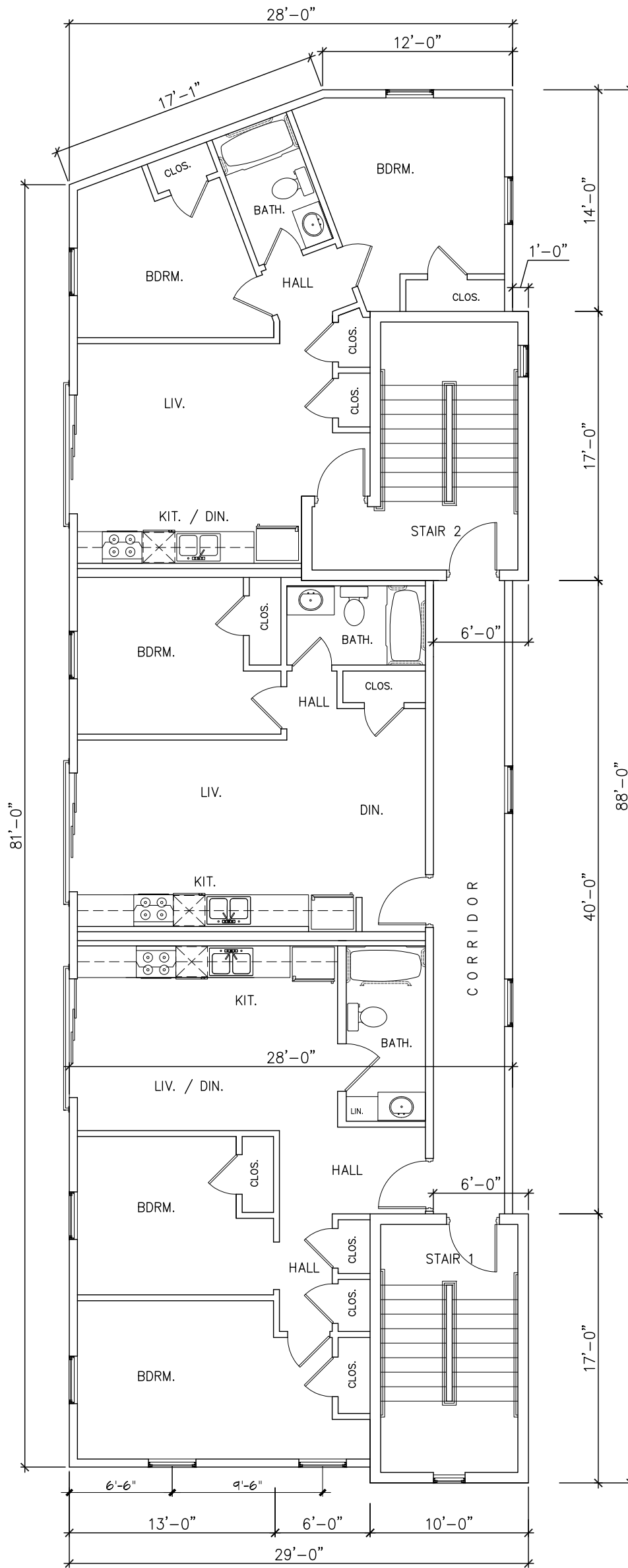

1 TYPICAL FLOOR PLAN (2nd., 3rd. & 4th.)  
 A-1.3 SCALE: 1/8" = 1'-0"  
 2,431 SF / FL ( 7,293 GFA )

Revisions

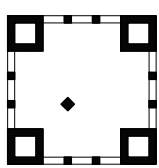

mag associates inc.  
 architecture planning interiors  
 61 Potter Street  
 East Providence, RI. 02914  
 401-580-6800  
 magassociates@yahoo.com

**PRELIMINARY**  
 FOR REVIEW ONLY  
 8/26/2024

A.P. 46 - LOT 218  
 16 BORINQUEN ST.  
 PROVIDENCE, RI.

Drawing Number:	
<b>A-1.3</b>	
TYPICAL FL. PLAN	
File:	24-11043
Date:	8-26-24
Sheet:	4_of_9

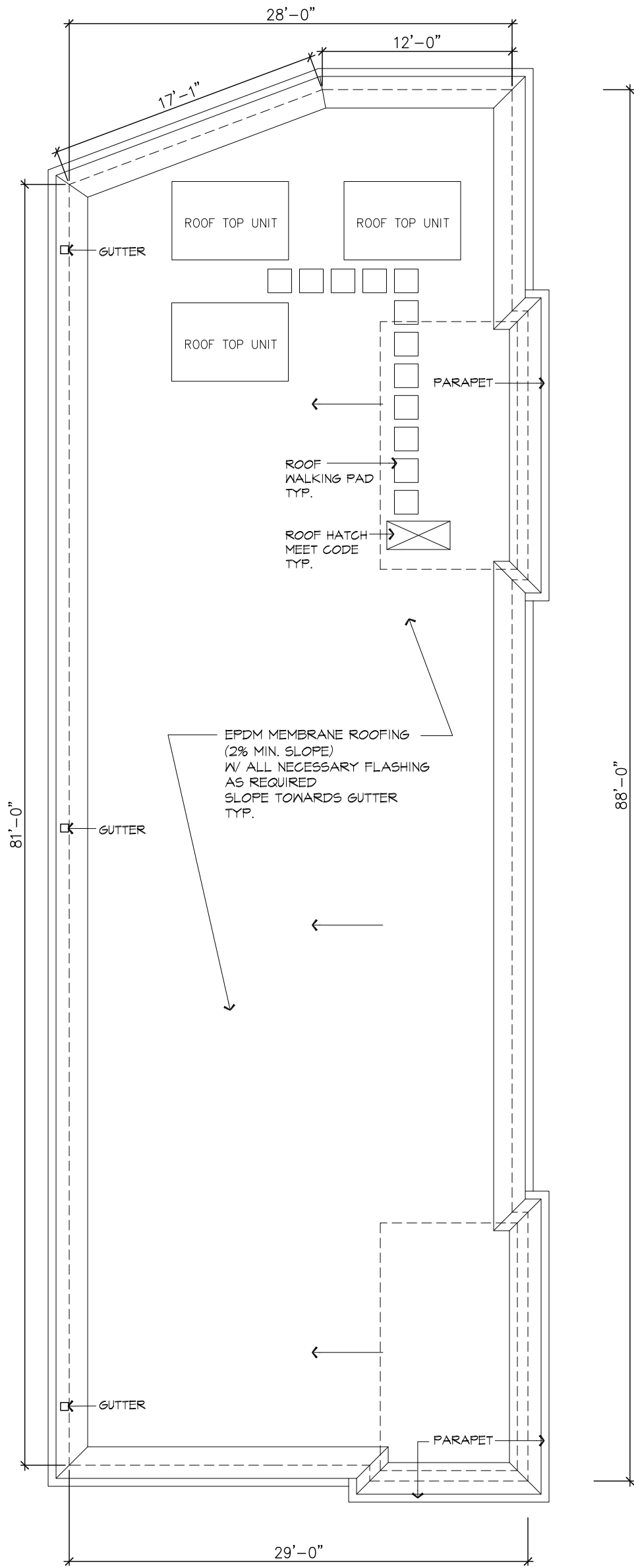

1 ROOF PLAN  
A-1.4 SCALE: 1/8" = 1'-0"

Revisions

PRELIMINARY  
 FOR REVIEW ONLY  
 8/26/2024

A.P. 46 - LOT 218  
**16 BORINQUEN ST.**  
 PROVIDENCE, RI.

Drawing Number:	
<b>A-1.4</b>	
ROOF PLAN	
File:	24-11043
Date:	8-26-24
Sheet:	5_of_9

BUILDING HEIGHT: (202.B)  
 FRONT ELEVATION = 41'-3"±  
 REAR ELEVATION = 40'-7"±  
 AVERAGE HEIGHT = 41'-0"±

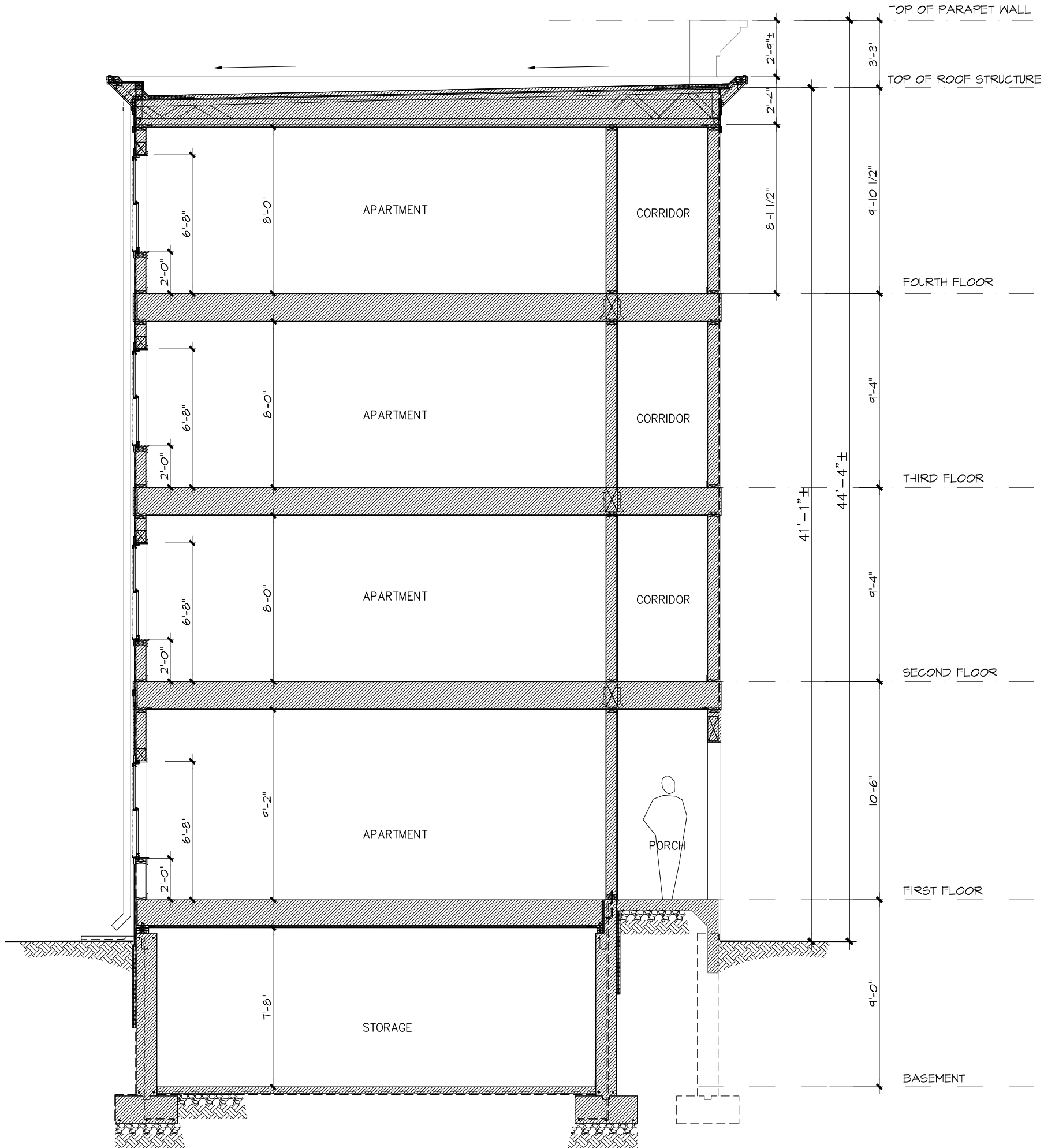

1 TYPICAL SECTION  
 A-2.1 SCALE: 3/16" = 1'-0"

 mag associates inc.  
 architecture planning interiors  
 61 Potter Street  
 East Providence, RI. 02914  
 401-580-6800  
 magassociates@yahoo.com

Revisions

PRELIMINARY  
 FOR REVIEW ONLY  
 8/26/2024

A.P. 46 - LOT 218  
 16 BORINQUEN ST.  
 PROVIDENCE, RI.

Drawing Number:  
A-2.1  
 TYP. SECTION  
 File: 24-11043  
 Date: 8-26-24  
 Sheet: 6\_of\_9

These drawings and specifications are the property and copyright of E.A. Design Ltd. (a division of M.A.G. Associates, Inc.) It has been created in connection with this location only and shall not be used in whole or in part, nor shall they be transmitted in any format to a third party without the express written permission of E.A. Design Ltd. Acceptance of these drawings and accompanying documents shall be deemed acknowledgment and acceptance of these terms and conditions.

BUILDING HEIGHT: (202.B)  
 FRONT ELEVATION = 41'-3"±  
 REAR ELEVATION = 40'-7"±  
 AVERAGE HEIGHT = 41'-0"±



1 FRONT ELEVATION  
 A-3.1 SCALE: 1/8" = 1'-0"

2 REAR ELEVATION  
 A-3.1 SCALE: 1/8" = 1'-0"

**mag associates inc.**  
 architecture planning interiors  
 61 Potter Street  
 East Providence, RI, 02914  
 401-580-6800  
 magassociates@yahoo.com

Revisions

**PRELIMINARY**  
 FOR REVIEW ONLY  
 8/26/2024

A.P. 46 - LOT 218  
 16 BORINQUEN ST.  
 PROVIDENCE, RI.

Drawing Number:  
**A-3.1**  
 ELEVATIONS

File:	24-11043
Date:	8-26-24
Sheet:	Z_of_9

These drawings and specifications are the property and copyright of E.A. Design Ltd. (a division of M.A.G. Associates, Inc.) It has been created in connection with this location only and shall not be used in whole or in part, nor shall they be transmitted in any format to a third party without the express written permission of E.A. Design Ltd. Acceptance of these drawings and accompanying documents shall be deemed acknowledgment and acceptance of these terms and conditions.



1 RIGHT SIDE ELEVATION  
A-3.2 SCALE: 1/8" = 1'-0"

**mag associates inc.**  
architecture planning interiors  
61 Potter Street  
East Providence, RI. 02914  
401-580-6800  
magassociates@yahoo.com

Revisions	
1.	10-15-2024

**PRELIMINARY**  
FOR REVIEW ONLY  
10/16/2024

A.P. 46 - LOT 218  
**16 BORINQUEN ST.**  
PROVIDENCE, RI.

Drawing Number:  
**A-3.2**  
ELEVATION

File:	24-11043
Date:	8-26-24
Sheet:	8 of 10

File: Mag. PROVIDENCE 16 BORINQUEN ST.-A-3.2.dwg



These drawings and specifications are the property and copyright of E.A. Design Ltd. (a division of M.A.G. Associates, Inc.) It has been created in connection with this location only and shall not be used in whole or in part, nor shall they be transmitted in any format to a third party without the express written permission of E.A. Design Ltd. Acceptance of these drawings and accompanying documents shall be deemed acknowledgment and acceptance of these terms and conditions.



1 LEFT SIDE ELEVATION  
A-3.3 SCALE: 1/8" = 1'-0"

mag associates inc.  
architecture planning interiors  
61 Potter Street  
East Providence, RI, 02914  
401-580-6800  
magassociates@yahoo.com

Revisions

PRELIMINARY  
FOR REVIEW ONLY  
8/26/2024

A.P. 46 - LOT 218  
16 BORINQUEN ST.  
PROVIDENCE, RI.

Drawing Number:	
A-3.3	
ELEVATION	
File:	24-11043
Date:	8-26-24
Sheet:	9_of_9



These drawings and specifications are the property and copyright of E.A. Design Ltd. (a division of M.A.G. Associates, Inc.) It has been created in connection with this location only and shall not be used in whole or in part, nor shall they be transmitted in any format to a third party without the express written permission of E.A. Design Ltd. Acceptance of these drawings and accompanying documents shall be deemed acknowledgment and acceptance of these terms and conditions.

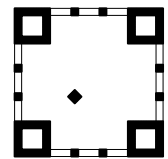

**mag associates inc.**  
 architecture planning interiors  
 61 Potter Street  
 East Providence, RI. 02914  
 401-580-6800  
 magassociates@yahoo.com

Revisions	
1.	10-15-2024

PRELIMINARY  
 FOR REVIEW ONLY  
 10/16/2024

A.P. 46 - LOT 218  
**16 BORINQUEN ST.**  
 PROVIDENCE, RI.

Drawing Number:	
A-3.4	
RENDERING	
File:	24-11043
Date:	8-26-24
Sheet:	9 of 10

File: Mag ASSOCIATES 16 BORINQUEN ST-2.dwg