

THESE PLANS AND SPECIFICATIONS ARE THE PROPERTY OF STUDIOJAED ARCHITECTS & ENGINEERS. ANY REPRODUCTION OR TRANSMISSION OF THESE PLANS OR SPECIFICATIONS WITHOUT THE WRITTEN PERMISSION OF STUDIOJAED ARCHITECTS & ENGINEERS IS STRICTLY PROHIBITED. THE USER OF THESE PLANS AND SPECIFICATIONS SHALL BE RESPONSIBLE FOR OBTAINING ALL NECESSARY PERMITS AND APPROVALS FROM THE APPROPRIATE AGENCIES. STUDIOJAED ARCHITECTS & ENGINEERS SHALL NOT BE RESPONSIBLE FOR ANY DAMAGE TO PERSONS OR PROPERTY ARISING FROM THE USE OF THESE PLANS AND SPECIFICATIONS. THE USER OF THESE PLANS AND SPECIFICATIONS SHALL BE RESPONSIBLE FOR OBTAINING ALL NECESSARY PERMITS AND APPROVALS FROM THE APPROPRIATE AGENCIES. STUDIOJAED ARCHITECTS & ENGINEERS SHALL NOT BE RESPONSIBLE FOR ANY DAMAGE TO PERSONS OR PROPERTY ARISING FROM THE USE OF THESE PLANS AND SPECIFICATIONS.

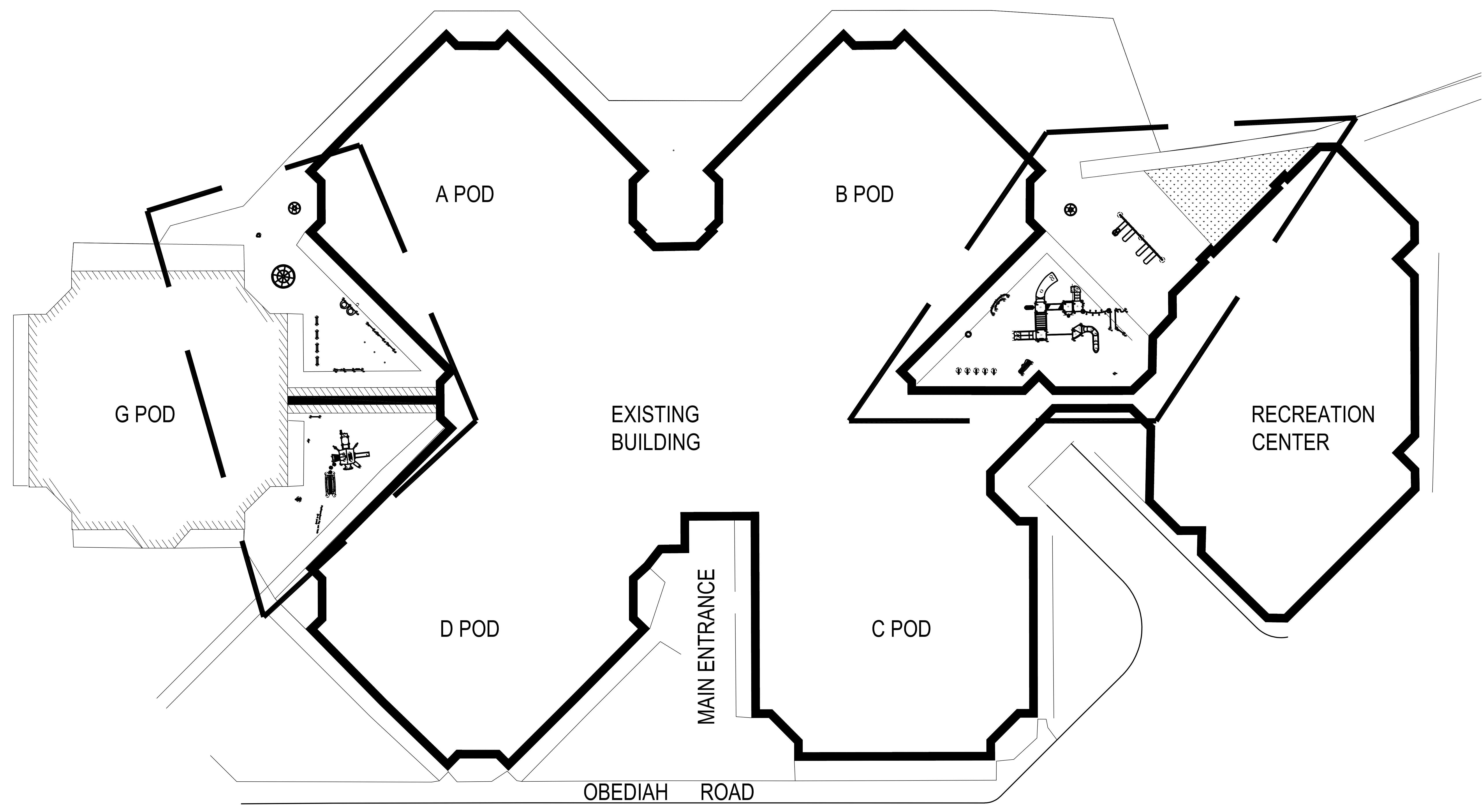

1 OVERALL BUILDING AND PLAYGROUND AREAS
SK-13.1 SCALE: 1/16" = 1'-0"

STUDIOJAED
ARCHITECTS & ENGINEERS FACILITIES SOLUTIONS
Established: 1998
Website: www.studiojaed.com

PROVIDENCE OFFICE
100 W. MAIN ST., SUITE 110
PROVIDENCE, RHODE ISLAND 02903
P: 401.846.0884
F: 401.846.0882

MARYLAND OFFICE
1000 W. BROAD ST., SUITE 204
CRANFORD, MARYLAND 21033
P: 301.832.8822

CONSULTANT

THIS DRAWING IS THE PROPERTY OF STUDIOJAED ARCHITECTS & ENGINEERS. IT IS TO BE USED ONLY FOR THE PROJECT AND AT THE LOCATION INDICATED. NO OTHER USE IS AUTHORIZED OR INTENDED.

THE PROFESSIONAL SERVICES OF THE ARCHITECT ARE UNDERTAKEN FOR AND ARE PERFORMED IN THE INTEREST OF THE CLIENT EMPLOYING THE ARCHITECT. NO CONTRACTUAL OBLIGATION IS ASSUMED BY THE ARCHITECT FOR THE BENEFIT OF ANY OTHER PERSON INVOLVED IN THE PROJECT.

SIGNATURE: _____
DATE OF SIGNATURE: _____
DATE OF REGISTRATION EXPIRATION: _____
ARCHITECT / ENGINEER SEAL

CITY OF PROVIDENCE
PROVIDENCE PUBLIC SCHOOLS
RENOVATIONS
AT
PLEASANT VIEW ELEMENTARY SCHOOL
50 OBEDIAH BROWN RD
PROVIDENCE, RI 02909

REVISIONS

MARK	DESCRIPTION	DATE

SHEET TITLE
PLAYGROUND

BID DOCUMENTS
DECEMBER 3, 2024

DRAWN	CHKD	PROJECT NO.
KBM	-	20041

SHEET NO.
SK-13.1

THE REGISTRY OF PROFESSIONAL ENGINEERS AND ARCHITECTS HAS REVIEWED THIS DRAWING FOR TECHNICAL ACCURACY AND COMPLIANCE WITH THE PROFESSIONAL ENGINEERING AND ARCHITECTURE ACT, R.S. 54-1-1. THE REGISTRY'S REVIEW IS LIMITED TO TECHNICAL ASPECTS AND DOES NOT CONSTITUTE A GUARANTEE OF THE ACCURACY OF THE DATA OR THE COMPLETION OF THE PROJECT. THE REGISTRY'S REVIEW IS LIMITED TO TECHNICAL ASPECTS AND DOES NOT CONSTITUTE A GUARANTEE OF THE ACCURACY OF THE DATA OR THE COMPLETION OF THE PROJECT.

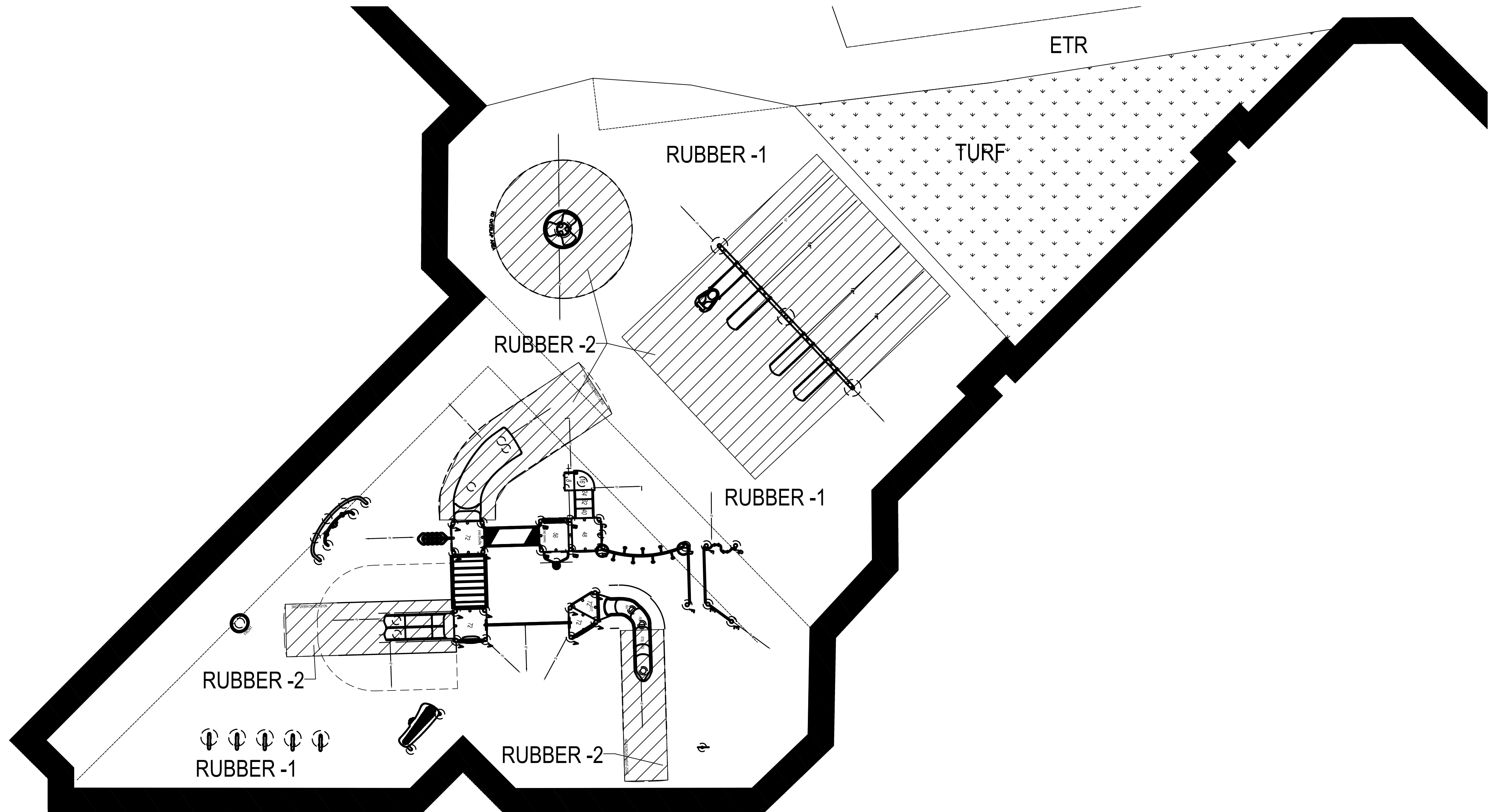

1 ENLARGED - UPPER ELEMENTARY PLAYGROUND AREA
 SK-13.2 SCALE: 1/8" = 1'-0"



2 3D RENDERING - UPPER ELEMENTARY PLAYGROUND AREA
 SK-13.2 SCALE: 1-1/2" = 1'-0"

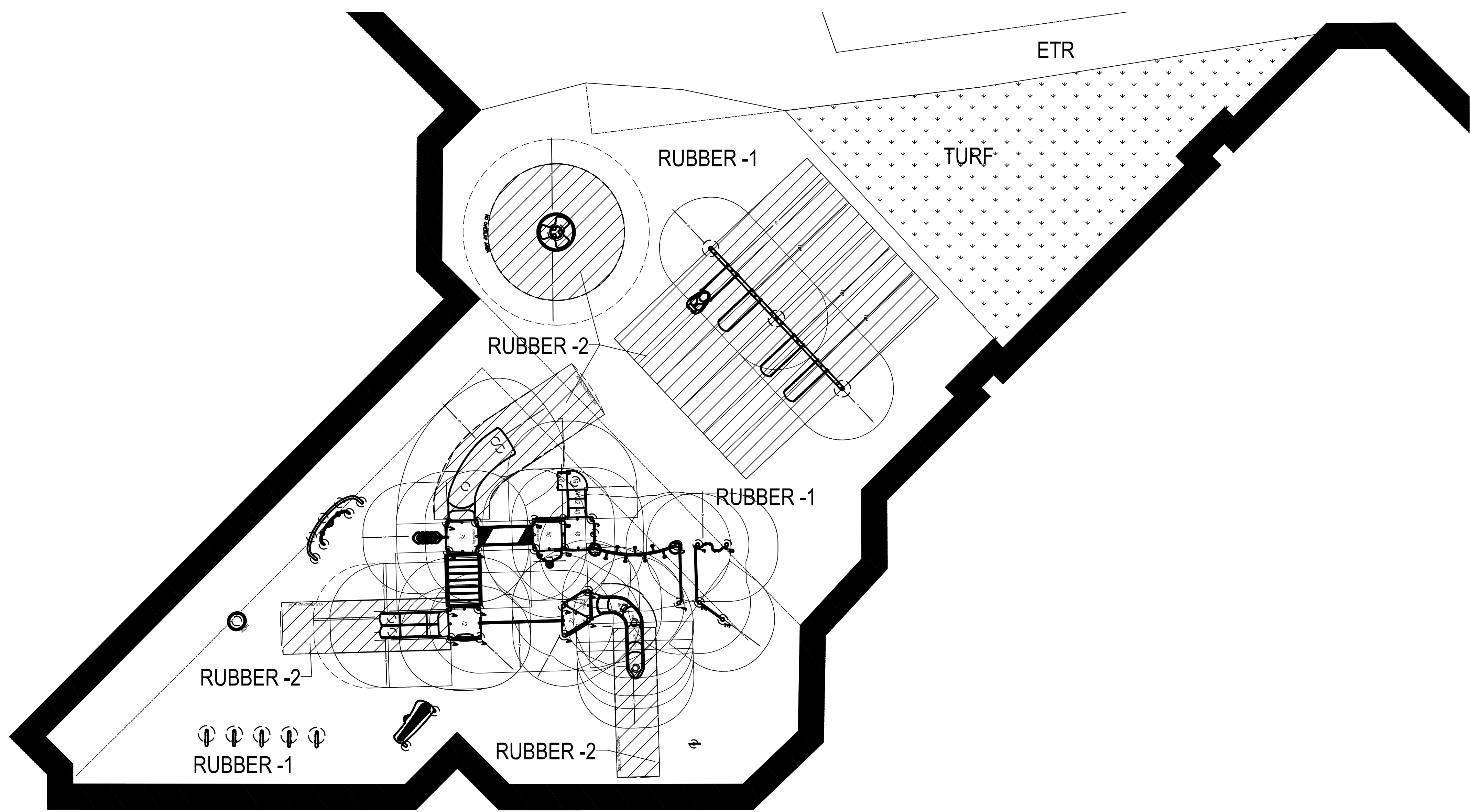

3 ENLARGED - FALL PROTECTION PLAN
 SK-13.2 SCALE: 1/8" = 1'-0"

CONSULTANT
 THIS DRAWING IS THE PROPERTY OF STUDIOJAED, AND IS PREPARED FOR THE EXCLUSIVE USE OF ITS CLIENTS AT THE LOCATION INDICATED. NO OTHER USE IS AUTHORIZED OR INTENDED.
 THE PROFESSIONAL SERVICES OF THE ARCHITECT ARE UNDERTAKEN FOR AND ARE PERFORMED IN THE INTEREST OF THE PERSON EMPLOYING THE ARCHITECT. NO CONTRACTUAL OBLIGATION IS ASSUMED BY THE ARCHITECT FOR THE BENEFIT OF ANY OTHER PERSON INVOLVED IN THE PROJECT.
 SIGNATURE: _____
 DATE OF SIGNATURE: _____
 DATE OF REGISTRATION EXPIRATION: _____
 ARCHITECT / ENGINEER SEAL

PROJECT
 CITY OF PROVIDENCE
 PROVIDENCE PUBLIC SCHOOLS
 RENOVATIONS
 AT
 PLEASANT VIEW ELEMENTARY SCHOOL
 50 OBADIAH BROWN RD
 PROVIDENCE, RI 02909

REVISIONS		
MARK	DESCRIPTION	DATE

SHEET TITLE
 PLAYGROUND
 UPPER ELEMENTARY
 BID
 DOCUMENTS
 DECEMBER 3, 2024
 DRAWN: KBM
 CHK'D: -
 PROJECT NO.: 20041
 SHEET NO.: SK-13.2

THE REGISTRY OF PROFESSIONAL ENGINEERS AND ARCHITECTS HAS REVIEWED THIS DRAWING FOR CONFORMANCE WITH THE PROFESSIONAL ENGINEERING ACT AND THE PROFESSIONAL ARCHITECTURE ACT. THIS REVIEW IS LIMITED TO TECHNICAL ASPECTS OF THE DRAWING AND DOES NOT CONSTITUTE A GUARANTEE OF THE ACCURACY OF THE DATA. THE REGISTRY WILL NOT BE RESPONSIBLE FOR ANY DAMAGE OR INJURY TO PERSONS OR PROPERTY CAUSED BY THE USE OF THIS DRAWING.

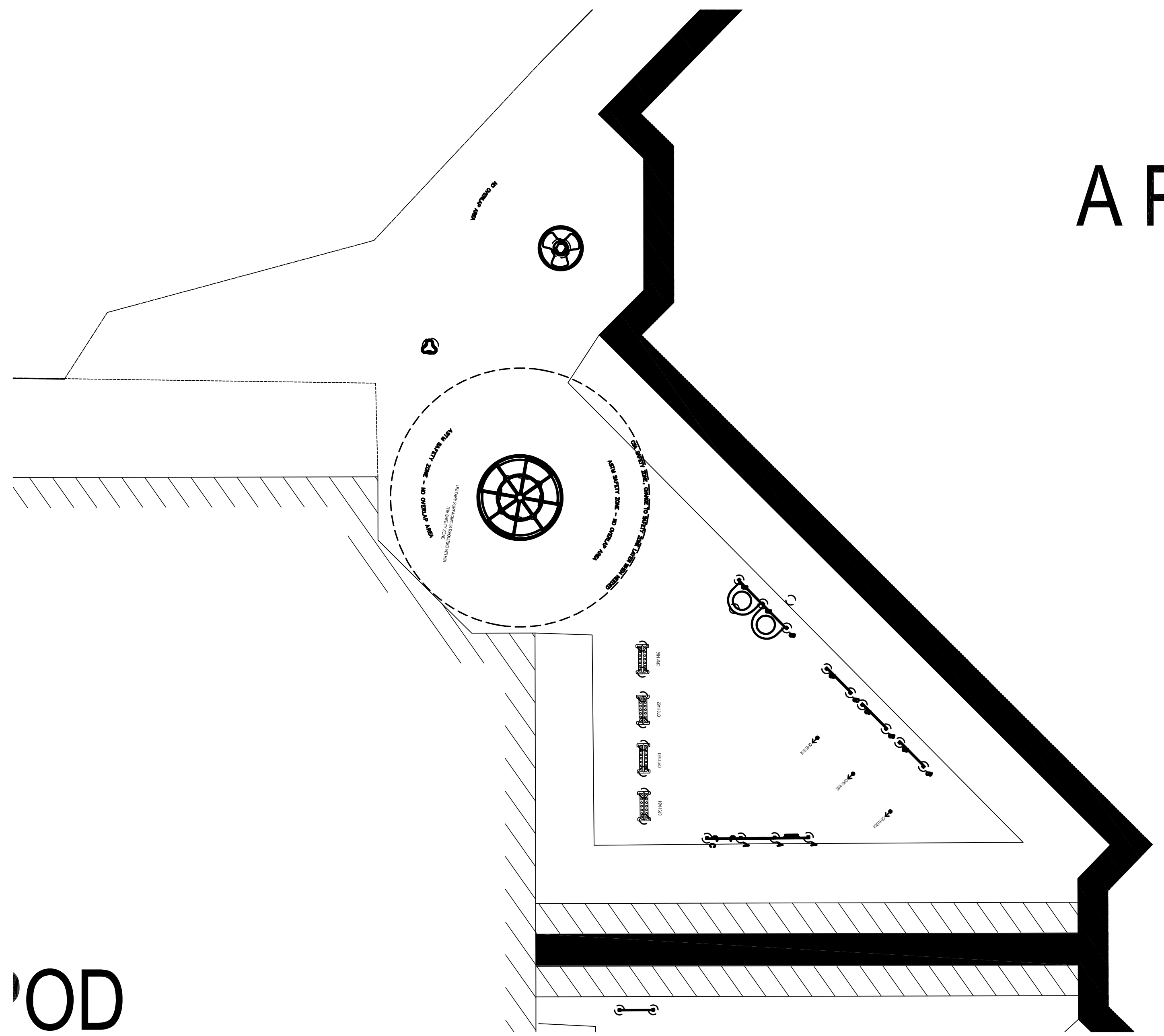

1 ENLARGED - LOWER ELEMENTARY PLAYGROUND AREA - A
 SK-13.3 SCALE: 1/8" = 1'-0"

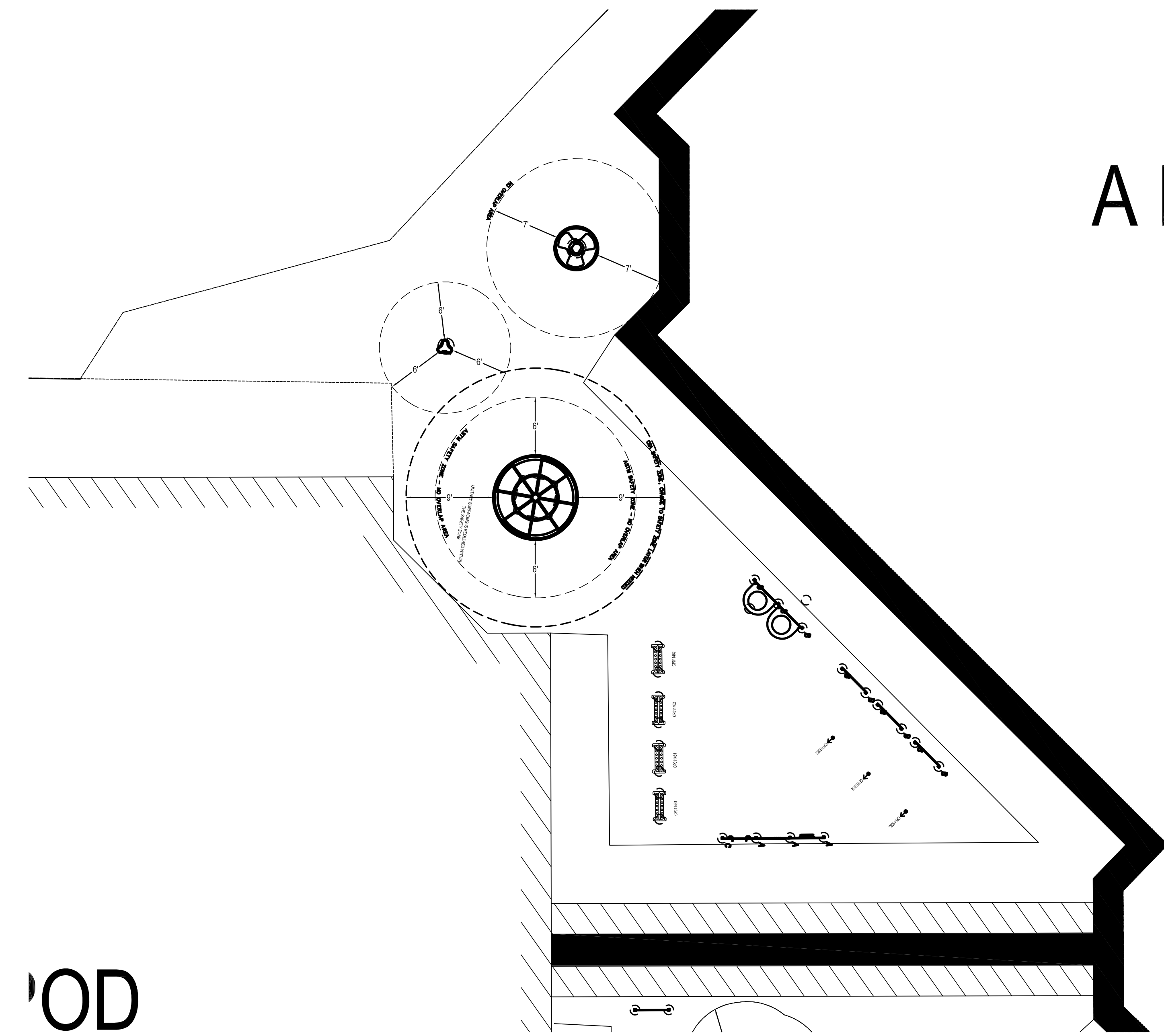

2 ENLARGED - LOWER ELEMENTARY FALL PROTECTION PLAYGROUND AREA-A
 SK-13.3 SCALE: 1/8" = 1'-0"

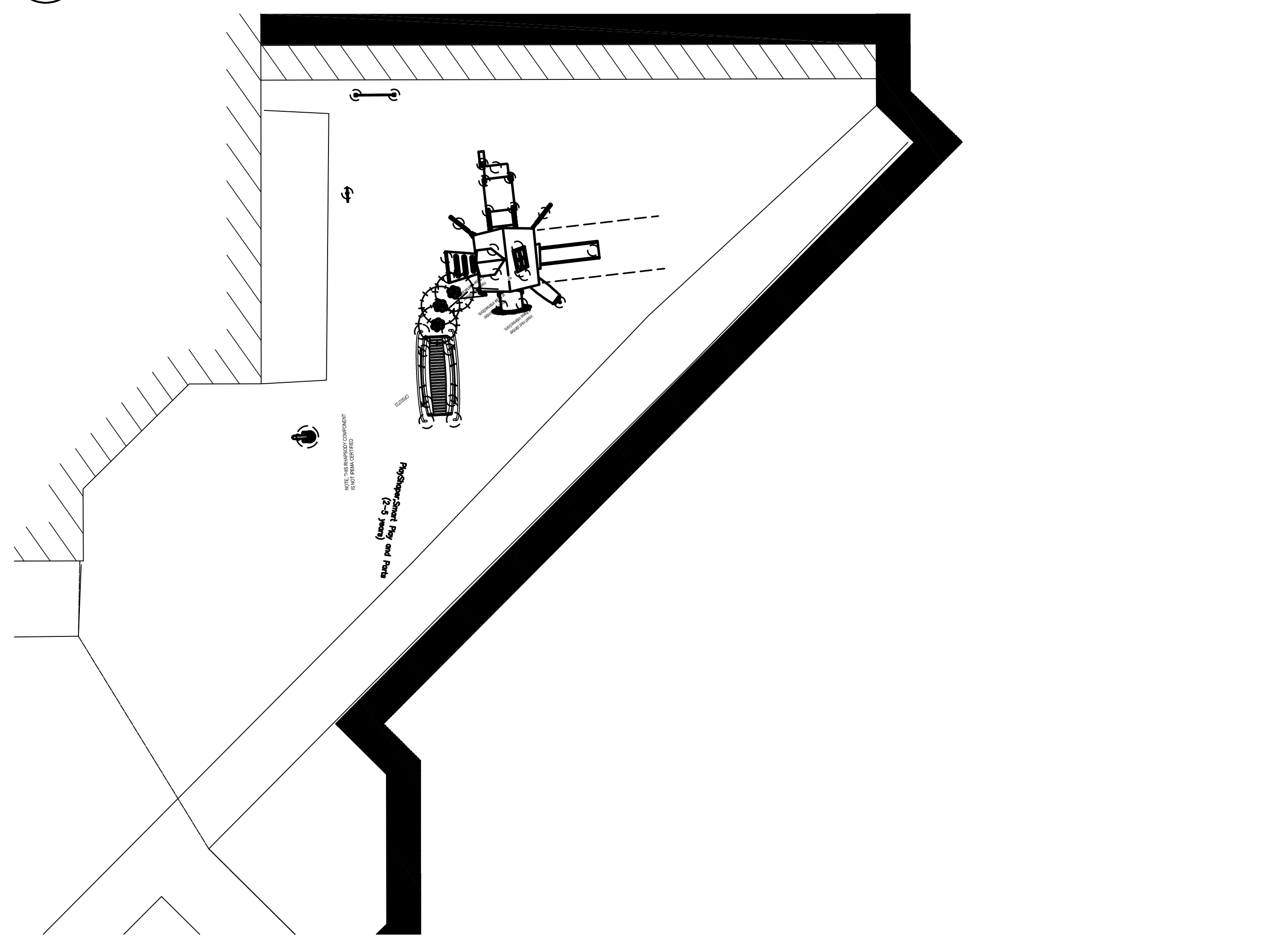

3 ENLARGED - LOWER ELEMENTARY PLAYGROUND AREA - B
 SK-13.3 SCALE: 1-1/2" = 1'-0"

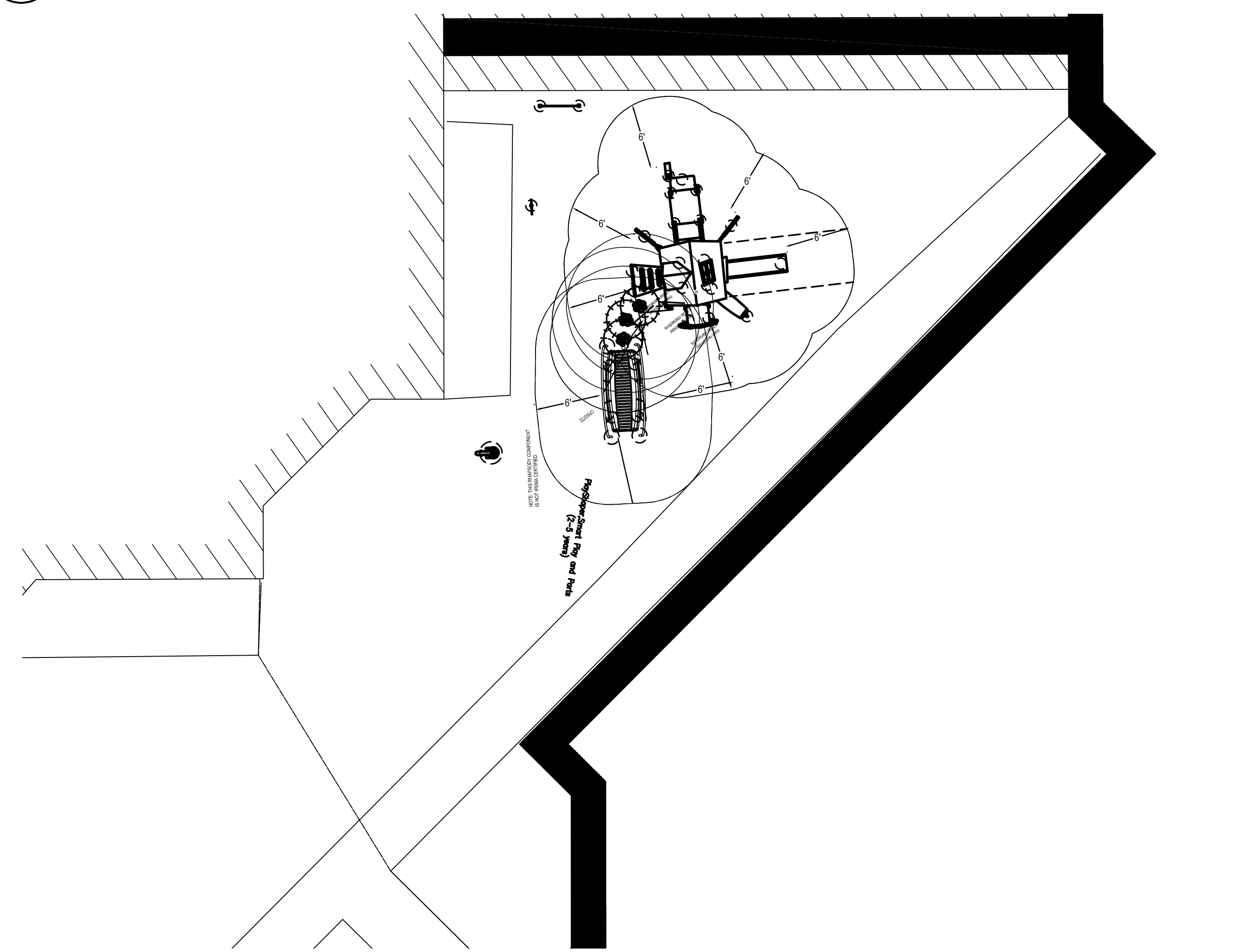

4 ENLARGED - LOWER ELEMENTARY FALL PROTECTION PLAYGROUND AREA - B
 SK-13.3 SCALE: 1/8" = 1'-0"

CONSULTANT

THIS DRAWING IS THE PROPERTY OF STUDIOJAED, AND IS PREPARED FOR THE EXCLUSIVE USE OF ITS CLIENTS AT THE LOCATION INDICATED. NO OTHER USE IS AUTHORIZED OR INTENDED.
 THE PROFESSIONAL SERVICES OF THE ARCHITECT ARE UNDERTAKEN FOR AND ARE PERFORMED IN THE INTEREST OF THE PERSON EMPLOYING ARCHITECT. NO CONTRACTUAL OBLIGATION IS ASSUMED BY THE ARCHITECT FOR THE BENEFIT OF ANY OTHER PERSON INVOLVED IN THE PROJECT.

SIGNATURE: _____
 DATE OF SIGNATURE: _____
 DATE OF REGISTRATION EXPIRATION: _____
 ARCHITECT / ENGINEER SEAL

PROJECT
 CITY OF PROVIDENCE
 PROVIDENCE PUBLIC SCHOOLS
 RENOVATIONS
 AT
 PLEASANT VIEW ELEMENTARY SCHOOL
 50 OBADIAH BROWN RD
 PROVIDENCE, RI 02909

REVISIONS		
MARK	DESCRIPTION	DATE

SHEET TITLE
 PLAYGROUND
 LOWER ELEMENTARY

BID
 DOCUMENTS
 DECEMBER 3, 2024

DRAWN	CHK'D	PROJECT NO.
KBM	-	20041

SHEET NO. SK-13.3

THE REGISTRY OF PROFESSIONAL ENGINEERS AND ARCHITECTS HAS REVIEWED THIS DRAWING FOR CONFORMANCE WITH THE PROFESSIONAL ENGINEERING ACT AND ARCHITECTURE ACT. THE REGISTRY'S REVIEW IS LIMITED TO TECHNICAL ASPECTS OF THE DRAWING AND DOES NOT CONSTITUTE A GUARANTEE OF THE ACCURACY OF THE DATA OR THE COMPLETION OF THE PROJECT. THE REGISTRY IS NOT RESPONSIBLE FOR ANY ERRORS OR OMISSIONS IN THIS DRAWING. THE REGISTRY'S REVIEW IS LIMITED TO TECHNICAL ASPECTS OF THE DRAWING AND DOES NOT CONSTITUTE A GUARANTEE OF THE ACCURACY OF THE DATA OR THE COMPLETION OF THE PROJECT. THE REGISTRY IS NOT RESPONSIBLE FOR ANY ERRORS OR OMISSIONS IN THIS DRAWING.

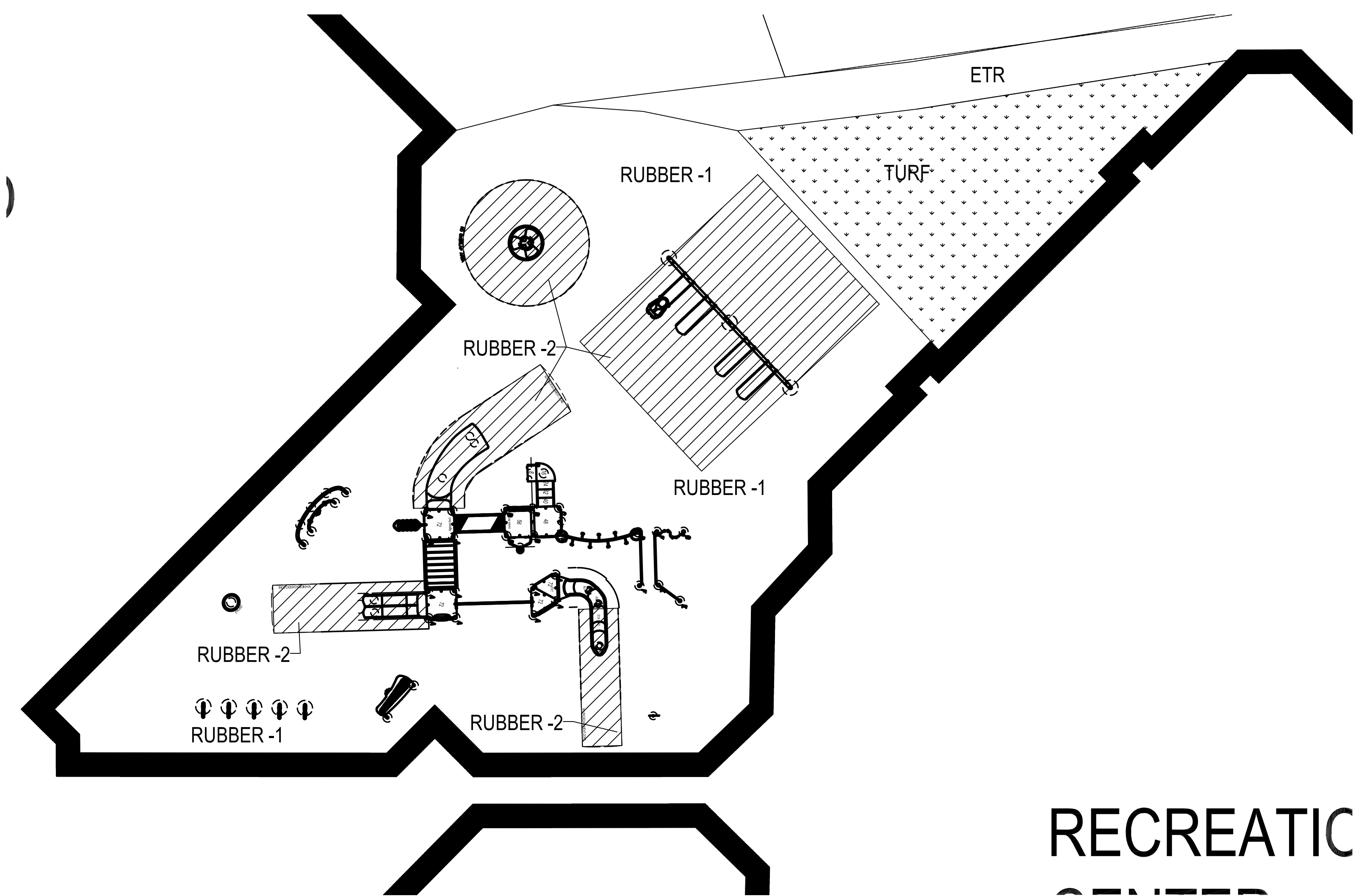
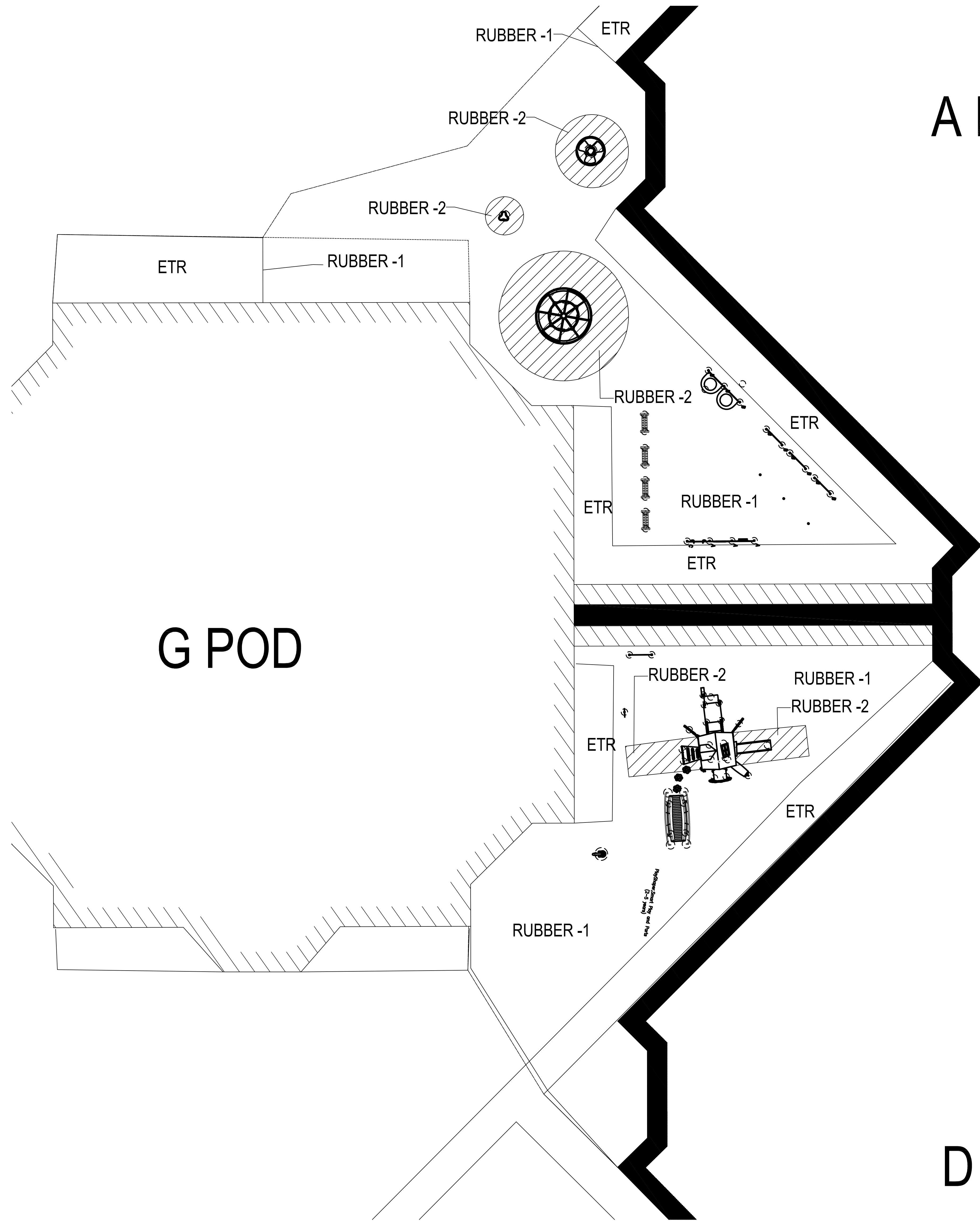

2 ENLARGED - UPPER ELEMENTARY PLAYGROUND AREA FINISH PLAN
 SK-13.4 SCALE: 1/8" = 1'-0"

1 ENLARGED - LOWER ELEMENTARY PLAYGROUND AREA FINISH PLAN
 SK-13.4 SCALE: 1/8" = 1'-0"

STUDIOJAED
 ARCHITECTS & ENGINEERS FACILITIES SOLUTIONS
 50 OBADIAH BROWN RD
 PROVIDENCE, RI 02909
 P: 401.848.0884
 E: info@studiojaed.com
 Website: www.studiojaed.com

CONSULTANT
 THIS DRAWING IS THE PROPERTY OF STUDIOJAED, ARCHITECTS & ENGINEERS FACILITIES SOLUTIONS, AND IS PREPARED FOR THE EXCLUSIVE USE OF ITS CLIENTS AT THE LOCATION INDICATED. NO OTHER USE IS AUTHORIZED OR INTENDED.
 THE PROFESSIONAL SERVICES OF THE ARCHITECT ARE UNDERTAKEN FOR AND ARE PERFORMED IN THE INTEREST OF THE CLIENT (PERSON EMPLOYING ARCHITECT). NO CONTRACTUAL OBLIGATION IS ASSUMED BY THE ARCHITECT FOR THE BENEFIT OF ANY OTHER PERSON INVOLVED IN THE PROJECT.
 SIGNATURE: _____
 DATE OF SIGNATURE: _____
 DATE OF REGISTRATION EXPIRATION: _____
 ARCHITECT / ENGINEER SEAL

PROJECT
 CITY OF PROVIDENCE
 PROVIDENCE PUBLIC SCHOOLS
 RENOVATIONS
 AT
 PLEASANT VIEW ELEMENTARY SCHOOL
 50 OBADIAH BROWN RD
 PROVIDENCE, RI 02909

REVISIONS		
MARK	DESCRIPTION	DATE

SHEET TITLE
 PLAYGROUND SURFACING FINISH PLANS
 BID DOCUMENTS
 DECEMBER 3, 2024
 DRAWN: KBM
 CHK'D: -
 PROJECT NO.: 20041
 SHEET NO.: SK-13.4

THE REGULAR USE OF THESE PLANS BY ANY PERSON OR ENTITY OTHER THAN THE ARCHITECT OR ENGINEER IS PROHIBITED. ANY REPRODUCTION OR MODIFICATION OF THESE PLANS WITHOUT THE WRITTEN PERMISSION OF THE ARCHITECT OR ENGINEER IS STRICTLY PROHIBITED. THE ARCHITECT OR ENGINEER SHALL NOT BE RESPONSIBLE FOR ANY DAMAGE TO PERSONS OR PROPERTY CAUSED BY THE USE OF THESE PLANS. THE ARCHITECT OR ENGINEER SHALL NOT BE RESPONSIBLE FOR ANY DAMAGE TO PERSONS OR PROPERTY CAUSED BY THE USE OF THESE PLANS. THE ARCHITECT OR ENGINEER SHALL NOT BE RESPONSIBLE FOR ANY DAMAGE TO PERSONS OR PROPERTY CAUSED BY THE USE OF THESE PLANS.

- General Work Notes:**
1. Include all platforms, poles, connectors, bolts etc. required to have a fully functional safe system.
 2. Refer to plans for overall layout.
 3. Provide and install new rubber surfacing two color pattern.
 4. Provide and install artificial turf - ADA compliant
 5. Installation is to be certified at end of project.
 6. Remove existing surface material to prep area for new scheduled surfacing.
 7. Refer to fall protection diagrams for locations of new 6" fall protection.

Item	Product No.	Quan.					
Playground Equipment - Basis of design manufacturer - Landscape Structures							
Contact : Meghan Obrien -	meghan@obrienandsons.com			(508)	272-4518		
Upper Elementary Equipment							
Single Post Swing - DB Only	177332	1					
Single Post Swing - Added Bay DB Only	177333	1					
Belt Seat w/ Proguard chains 8' Beam Height	174018	3					
Molded Seat with Harness w/ Proguard Chains 8' Beam Height	177351	1					
Reviwheel Spinner	295695	1					
Grandioso Chimes	214442	1					
Kettle Drum	214445	1					
Vibra Chimes Pentatonic Scale - set of 6	251574	1					
Animato Metallophone	214438	1					
Welcom Sign - 5-12 Years	182503	1					
Large Climbing Structure - Upper Elementary							
Stationary Cyclor Wheelchair Accessible	160054	1					
Ring Pull	130873	1					
Parallel Bars	111361	1					
Lolliladder w/ 2 E-Pods	193170	1					
Verticle Ladder	116249	1					
Right Transfer Module	152911	1					
Geoplex Climber	219509	1					
Grid Walk w/ Barriers	152443	1					
Alpine Slide	271761	1					
Corkscrew	148432	1					
Marble Panel	173567	1					
Pipe Barrier	116244	1					
SlideWinder 2	124863	1					
Ball Maze Panel	115236	1					
Navigator Reach Panel @ Grade	127439	1					
Canyon Climber	176081	1					
Rain Sound Wheel Panel	177718	1					
Rocker Seat - DTR 42"o.c.	CP014763	1					
Double Swoosh Slide	130390	1					
Square Loop Incline Climber	271908	1					
Clatterbridge w/ Barriers	147424	1					
8", 16", 24", 32", 48", 56", 72" h decks and supports.		Refer to plan					
Lower Elementary Equipment Area A							
Item	Product No.	Quan.					
Digifuse Barrier @ Grade - Custom Artwork A	217913 / CP011082	1					
Digifuse Barrier @ Grade - Custom Artwork B	217913 / CP011082	1					
Digifuse Barrier @ Grade - Custom Artwork C	217913 / CP011082	1					
Rain Sound Wheel Panel - LW	184899	1					
Marble Panel - LW	184897	1					
Bead & Block w/ Handles - LW	184870	1					
Sand & Water Panel	111297	1					
Sand/Water Cover	109234	2					
Sand & Water Panel	111297	1					
We-Go-Round Perf Panels - 2 Seats - DB Only	248819	1					
Revirock Bouncer -DB Only	295696	1					
Saddle Spinner - 12" Seat Height	152179	1					
IND Chalkboard Panel - DB	CP011461	4					
Lower Elementary Equipment Area B							
Item	Product No.	Quan.					
Cascata Bells	250304	1					
Symbol Communication sign w/2 Posts	298208	1					
Welcome Sign 2-5 Years	182503	1					
IND Independent Boppity Bridge w/ Bridge Supports - DB	CP003733	1					
IND Flower Stepper 8" Deck - DTR	CP000182	2					
IND Flower Stepper 16" Deck -DTR	CP000181	1					
Large Climbing Structure - Lower Elementary							
2-5 Year Old Loft Structure	223857	1					
Slide		1					
Belt Seat		1					
Vegetable / Leaf Sliders		1					
Crawl Tunnel		1					
Flower Leaf Spinners		1					
Belt Climber		1					
Flower Gear Panel - Counting Panel		1					
Bubble Window		1					
Alphabet Panel		1					
Mailbox Talk Tube		1					
Faces Panel		1					
Shapes Panel / Image Panel		1					
Steps		1					
Clock		1					
Colors Mat Seats		1					
Find it Sign Lower Level Club House		1					
Welcome Sign - 2-5 Year Olds		1					

ARCHITECTS & ENGINEERS FACILITIES SOLUTIONS
 Website: www.studiojaed.com
 PROVIDENCE OFFICE: 500 STATE ST. 110, PROVIDENCE, RHODE ISLAND 02903, P: 401/848-0884
 MARYLAND OFFICE: 10000 WOOD ST. 110, BEAR, MARYLAND 21740, P: 301/832-1822

CONSULTANT

THIS DRAWING IS THE PROPERTY OF STUDIOJAED AND IS PREPARED FOR THE EXCLUSIVE USE OF ITS CLIENTS AT THE LOCATION INDICATED. NO OTHER USE IS AUTHORIZED OR INTENDED.

THE PROFESSIONAL SERVICES OF THE ARCHITECT ARE UNDERTAKEN FOR AND ARE PERFORMED IN THE INTEREST OF THE NAME OF PERSON EMPLOYING ARCHITECT. NO CONTRACTUAL OBLIGATION IS ASSUMED BY THE ARCHITECT FOR THE BENEFIT OF ANY OTHER PERSON INVOLVED IN THE PROJECT.

SIGNATURE: _____
 DATE OF SIGNATURE: _____
 DATE OF REGISTRATION EXPIRATION: _____
 ARCHITECT / ENGINEER SEAL

CITY OF PROVIDENCE
 PROVIDENCE PUBLIC SCHOOLS
 RENOVATIONS
 AT
 PLEASANT VIEW ELEMENTARY SCHOOL
 50 OBADIAH BROWN RD
 PROVIDENCE, RI 02909

PROJECT

REVISIONS		
MARK	DESCRIPTION	DATE

SHEET TITLE

PLAYGROUND EQUIPMENT SCHEDULE

BID DOCUMENTS
DECEMBER 3, 2024

DRAWN	CHKD	PROJECT NO.
KBM	-	20041

SHEET NO.

SK-13.5