



PROVIDENCE, RI

IMPROVEMENTS

AT MIGUEL LUNA PARK

HONORABLE
BRETT P. SMILEY
MAYOR

WENDY NILSSON
SUPERINTENDENT OF PARKS

JUAN PICHARDO
CITY COUNCILOR

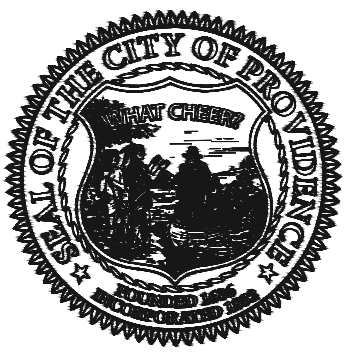

PROVIDENCE
PARKS DEPARTMENT
DALRYMPLE BOATHOUSE
ROGER WILLIAMS PARK
PROVIDENCE, RI 02905



COPYRIGHT (C) CITY OF
PROVIDENCE PARKS
DEPARTMENT, ALL RIGHTS
RESERVED 2025.

NO PART OF THIS DOCUMENT MAY BE
REPRODUCED, STORED IN A RETRIEVAL
SYSTEM OR TRANSMITTED IN ANY FORM OR
BY ANY MEANS, ELECTRONIC,
MECHANICAL, PHOTOCOPYING,
RECORDING OR OTHERWISE WITHOUT THE
PRIOR WRITTEN PERMISSION OF THE CITY
OF PROVIDENCE PARKS DEPARTMENT. ANY
MODIFICATIONS TO THIS DOCUMENT
WITHOUT THE WRITTEN PERMISSION OF
THE CITY OF PROVIDENCE PARKS
DEPARTMENT SHALL RENDER IT INVALID
AND UNUSABLE.

SHEET SCHEDULE

L-1	COVER SHEET
L-2	EXISTING CONDITIONS PLAN
L-3	DEMOLITION PLAN
L-4.1	GRADING & UTILITIES PLAN
L-4.2	GRADING, IRRIGATION & UTILITIES PLAN
L-5.1	MATERIALS PLAN
L-5.2	MATERIALS PLAN
L-6.1	LAYOUT PLAN
L-6.2	LAYOUT PLAN
L-7	SPLASH PAD ENLARGEMENTS
L-8	PLANTING PLAN
L-9	BASKETBALL COURT PLAN
L-10	CONSTRUCTION DETAILS 1
L-11	CONSTRUCTION DETAILS 2
L-12	CONSTRUCTION DETAILS 3
L-13	CONSTRUCTION DETAILS 4
L-14	CONSTRUCTION DETAILS 5
L-15	CONSTRUCTION DETAILS 6
L-16	CONSTRUCTION DETAILS 7
PE-001	VORTEX SPLASHPAD LAYOUT DRAWING (DRAFT)
PE-002	VORTEX P&E PLAN (FORTHCOMING)

DEMOLITION PLAN GENERAL NOTES

- ALL SITE PREPARATION NECESSARY TO COMPLETE THIS PROJECT IS THE SOLE RESPONSIBILITY OF THE CONTRACTOR.
- IT IS THE CONTRACTOR'S RESPONSIBILITY TO COORDINATE WITH PROVIDENCE PARKS DEPARTMENT STAFF TO DEVELOP A SUITABLE DEMOLITION PLAN, WHICH WILL MINIMIZE PARK DISTURBANCE AND ALLOW ALL FACILITIES TO REMAIN IN OPERATION DURING THE ENTIRETY OF CONSTRUCTION.
- UNLESS OTHERWISE NOTED, THE CONTRACTOR IS RESPONSIBLE FOR THE RELOCATION, DEMOLITION, REMOVAL AND DISPOSAL, IN A LOCATION APPROVED BY ALL GOVERNING AUTHORITIES, OF ALL EXISTING SITE ELEMENTS AND STRUCTURES INCLUDING BUT NOT LIMITED TO BITUMINOUS CONCRETE, CEMENT CONCRETE, GRAVEL, CURBS, WALKWAYS, SIDEWALKS, BERMS, FENCES, BOLLARDS, POSTS, PLANTING BEDS, TREES, SHRUBS, UTILITIES, DRAINAGE STRUCTURES AND ALL OTHER STRUCTURES SHOWN WITHIN THE LIMITS, AND WHERE NEEDED, TO ALLOW FOR NEW CONSTRUCTION. ALL ELEMENTS TO BE REMOVED SHALL BE UNDERCUT TO SUITABLE MATERIAL AND BROUGHT TO GRADE WITH SUITABLE COMPACTED FILL MATERIAL PER SPECIFICATIONS.
- THE CONTRACTOR IS RESPONSIBLE FOR REMOVING ALL DEBRIS FROM THE SITE AND DISPOSING OF THE DEBRIS IN A PROPER AND LEGAL MANNER.
- THE CONTRACTOR IS SPECIFICALLY CAUTIONED THAT THE LOCATION AND/OR ELEVATION OF EXISTING UTILITIES AND STRUCTURES AS SHOWN ON THESE PLANS ARE BASED ON RECORDS OF VARIOUS UTILITY COMPANIES, AND WHEREVER POSSIBLE, MEASUREMENTS TAKEN IN THE FIELD. THIS INFORMATION IS NOT TO BE RELIED UPON AS BEING EXACT OR COMPLETE. THE LOCATION OF ALL UNDERGROUND UTILITIES AND STRUCTURES SHALL BE VERIFIED IN THE FIELD BY THE CONTRACTOR PRIOR TO THE START OF CONSTRUCTION. THE CONTRACTOR MUST CONTACT THE APPROPRIATE UTILITY COMPANY, ANY GOVERNING PERMITTING AUTHORITY IN THE CITY, AND "DIGSAFE" (1-800-344-7233) AT LEAST 72 HOURS PRIOR TO ANY EXCAVATION WORK IN PREVIOUSLY UNALTERED AREAS TO REQUEST EXACT FIELD LOCATION OF UTILITIES. IT SHALL BE THE RESPONSIBILITY OF THE CONTRACTOR TO RESOLVE CONFLICTS BETWEEN THE PROPOSED UTILITIES AND FIELD-LOCATED UTILITIES AND SHALL REPORT ANY DISCREPANCIES TO THE LANDSCAPE ARCHITECT IMMEDIATELY. THE OWNER ASSUMES NO RESPONSIBILITY FOR DAMAGES INCURRED AS A RESULT OF UTILITIES OMITTED, INCOMPLETELY OR INACCURATELY SHOWN. THE CONTRACTOR SHALL BE RESPONSIBLE FOR MAINTAINING ACCURATE RECORDS OF THE LOCATION AND ELEVATION OF ALL WORK INSTALLED AND EXISTING UTILITIES FOUND DURING CONSTRUCTION FOR THE PREPARATION OF THE AS-BUILT PLAN.
- THE CONTRACTOR IS RESPONSIBLE FOR MAINTAINING ALL EXISTING UTILITIES IN WORKING ORDER AND FREE FROM DAMAGE DURING THE ENTIRE DURATION OF THE PROJECT. ALL COST RELATED TO THE REPAIR OF UTILITIES SHALL BE THE RESPONSIBILITY OF THE CONTRACTOR. EXCAVATION REQUIRED WITHIN THE PROXIMITY OF EXISTING UTILITY LINES SHALL BE DONE BY HAND. CONTRACTOR SHALL REPAIR ANY DAMAGE TO EXISTING UTILITY LINE OR STRUCTURES INCURRED DURING CONSTRUCTION OPERATIONS AT NO COST TO THE OWNER.
- THE CONTRACTOR SHALL MAINTAIN CONTINUOUS ACCESS AND OPERATION FOR SURROUNDING FACILITIES, AS DEEMED BY THE OWNER, AT ALL TIMES DURING DEMOLITION OF THE EXISTING FACILITIES.
- PRIOR TO DEMOLITION OCCURRING, ALL EROSION CONTROL DEVICES AND TREE PROTECTIVE MEASURES ARE TO BE INSTALLED.

EROSION & SEDIMENT CONTROL NOTES

- THE SITE CONSTRUCTION FOREMAN SHALL BE DESIGNATED AS THE ON-SITE PERSONNEL RESPONSIBLE FOR THE DAILY INSPECTION AND MAINTENANCE OF ALL ESC MEASURES AND SHALL IMPLEMENT ALL NECESSARY MEASURES TO CONTROL EROSION AND PREVENT SEDIMENT FROM LEAVING THE SITE.
- THE CONTRACTOR SHALL INSTALL ALL ESC MEASURES AS SHOWN ON THE DESIGN PLANS AND AS DETERMINED NECESSARY IN THE FIELD BY OWNER'S REPRESENTATIVE BEFORE ANY CONSTRUCTION ACTIVITIES ARE TO BEGIN. THESE MEASURES SHALL BE CHECKED, MAINTAINED/REPLACED AS NECESSARY DURING THE ENTIRE CONSTRUCTION PERIOD OF THE PROJECT. SUCH MEASURES SHALL REPRESENT THE LIMIT OF WORK. WORKERS SHALL BE INFORMED THAT NO CONSTRUCTION ACTIVITY IS TO OCCUR BEYOND THE LIMIT OF WORK AT ANY TIME THROUGH THE CONSTRUCTION PERIOD.
- A MINIMUM SURPLUS OF 100 FEET OF EROSION CONTROL BARRIER (SILT FENCE&/OR SILT SOCK) SHALL BE STOCKPILED ONSITE AT ALL TIMES.
- THE CONTRACTOR SHALL PROTECT THE ADJACENT AREA FROM SEDIMENTATION DURING PROJECT CONSTRUCTION OPERATIONS.
- A CONSTRUCTION EXIT SHALL BE CONSTRUCTED TO SHED DIRT FROM CONSTRUCTION VEHICLE TIRES. THE CONSTRUCTION EXIT SHALL BE REPLACED/CLEANED AS NEEDED TO MAINTAIN ITS EFFECTIVENESS.
- THE LIMIT OF ALL CLEARING, GRADING AND DISTURBANCES SHALL BE KEPT TO A MINIMUM WITHIN THE PROPOSED AREA OF CONSTRUCTION. THE CONTRACTOR SHALL PHASE THE SITE WORK IN A MANNER TO MINIMIZE AREAS OF EXPOSED SOIL.
- IT IS THE CONTRACTOR'S RESPONSIBILITY TO MONITOR LOCAL WEATHER REPORTS DURING CONSTRUCTION AND PRIOR TO SCHEDULING EARTHMOVING OR OTHER CONSTRUCTION ACTIVITIES WHICH WILL LEAVE LARGE DISTURBED AREAS UNSTABILIZED. IF INCLEMENT WEATHER IS PREDICTED, THE CONTRACTOR SHALL USE THEIR BEST PROFESSIONAL JUDGEMENT AND SHALL BE RESPONSIBLE FOR ENSURING THAT NECESSARY EROSION CONTROL DEVICES ARE INSTALLED AND FUNCTIONING PROPERLY TO MINIMIZE EROSION FROM ANY IMPENDING WEATHER EVENTS.
- SOIL ESC MEASURES SHALL BE INSPECTED AND MAINTAINED ON A WEEKLY BASIS AND AFTER EACH RAINFALL EVENT OF 0.25 INCH OR GREATER DURING CONSTRUCTION TO ENSURE THAT THE ESC MEASURES ARE INTACT AND FUNCTIONING PROPERLY. IDENTIFIED DEFICIENCIES SHALL BE CORRECTED IMMEDIATELY NO LATER THAN 24 HOURS AFTER IDENTIFICATION.

- SOIL STOCKPILES LEFT OVERNIGHT SHALL BE SURROUNDED ON THEIR PERIMETERS WITH SILT SOCK.
- DISTURBED AREAS AND SLOPES SHALL NOT BE LEFT UNATTENDED OR EXPOSED FOR EXCESSIVE PERIODS OF TIME SUCH AS THE INACTIVE WINTER SEASON. THE CONTRACTOR SHOULD PROVIDE APPROPRIATE STABILIZATION PRACTICES ON ALL DISTURBED AREAS AS SOON AS POSSIBLE BUT NOT MORE THAN 14 DAYS AFTER THE CONSTRUCTION ACTIVITY IN THAT AREA HAS TEMPORARILY OR PERMANENTLY CEASED. TEMPORARY AREAS HAVING A SLOPE GREATER THAN 3:1 SHALL BE REINFORCED WITH EROSION BLANKETS OR APPROVED EQUAL UNTIL THE SITE IS PROPERLY STABILIZED. TEMPORARY SWALES MAY ALSO BE REQUIRED IF DETERMINED NECESSARY IN THE FIELD BY OWNER'S REPRESENTATIVE.
- THE CONTRACTOR SHALL CONTAIN ALL SEDIMENT ONSITE. ALL EXITS FROM THE SITE WILL BE SWEEP AS NECESSARY INCLUDING ANY SEDIMENT TRACKING. PAVED AREAS SHALL BE SWEEP AS NEEDED TO REMOVE SEDIMENT AND POTENTIAL POLLUTANTS WHICH MAY ACCUMULATE DURING SITE WORK.
- ACCUMULATED SEDIMENT SHALL BE REMOVED FROM ALL ESC MEASURES AND DISPOSED OF IN A PRE-APPROVED LOCATION BY THE CONTRACTOR.
- DUST SHALL BE CONTROLLED BY WATERING OR OTHER APPROVED METHODS AS NECESSARY.

GENERAL CONSTRUCTION NOTES

- INFORMATION FOR THE EXISTING CONDITIONS PLAN WAS OBTAINED FROM GIS, AERIAL IMAGERY, AND FIELD OBSERVATION. ALL EXISTING CONDITIONS ARE TO BE CONSIDERED APPROXIMATE. THIS IS NOT A REGISTERED SURVEY.
- ANY ERRORS OR DISCREPANCIES ON THE DRAWINGS, SHOP DRAWINGS, AND DETAILS ARE TO BE BROUGHT TO THE ATTENTION OF THE OWNER'S REPRESENTATIVE BEFORE THE WORK HAS COMMENCED.
- THE CONTRACTOR IS RESPONSIBLE FOR FIELD VERIFICATION OF ALL LOCATIONS AND DIMENSIONS. DISCREPANCIES BETWEEN LAYOUT DIMENSIONS ON PLANS AND ACTUAL MEASUREMENTS IN FIELD ARE TO BE REPORTED TO THE OWNER'S REPRESENTATIVE BEFORE CONSTRUCTION BEGINS.
- THE CONTRACTOR SHALL NOTIFY THE OWNER'S REPRESENTATIVE PRIOR TO DEMOLITION OR INSTALLATION OF ANY PORTION OF THE SITE WORK.
- THE CONTRACTOR SHALL STAKE OUT ALL LAYOUTS OF PROPOSED WORK FOR APPROVAL BY THE OWNER'S REPRESENTATIVE PRIOR TO COMMENCING WORK.
- THE CONTRACTOR SHALL BE RESPONSIBLE FOR ESTABLISHING AND MAINTAINING ALL CONTROL POINTS AND BENCHMARKS DURING CONSTRUCTION INCLUDING BENCHMARK LOCATIONS AND ELEVATIONS AT CRITICAL AREAS. THE LOCATION OF ALL CONTROL POINTS AND BENCHMARKS SHALL BE COORDINATED WITH THE OWNER'S REPRESENTATIVE.
- UNLESS OTHERWISE SPECIFIED ON THE PLANS AND DETAILS/SPECIFICATIONS, ALL SITE CONSTRUCTION MATERIALS AND METHODOLOGIES ARE TO CONFORM TO THE MOST RECENT VERSION OF THE RHODE ISLAND DEPARTMENT OF TRANSPORTATION STANDARD SPECIFICATIONS (THE RHODE ISLAND DEPARTMENT OF TRANSPORTATION STANDARD SPECIFICATIONS FOR ROAD AND BRIDGE CONSTRUCTION 2015 EDITION).
- CONSTRUCTION SHALL BE PERFORMED IN ACCORDANCE WITH APPLICABLE LAWS AND REGULATIONS REGARDING NOISE, VIBRATION, DUST, SEDIMENTATION CONTAINMENT, AND TRENCH WORK.
- THE CONTRACTOR SHALL RESTORE ALL SURFACES EQUAL TO THEIR ORIGINAL CONDITION AFTER CONSTRUCTION IS COMPLETE. AREAS NOT DISTURBED BY CONSTRUCTION SHALL BE LEFT NATURAL. THE CONTRACTOR SHALL TAKE CARE TO PREVENT DAMAGE TO SHRUBS, TREES, AND OTHER LANDSCAPING OR NATURAL FEATURES, WHEREAS THE PLANS DO NOT SHOW ALL LANDSCAPING FEATURES. EXISTING CONDITIONS MUST BE VERIFIED BY THE CONTRACTOR IN ADVANCE OF THE WORK.
- ALL UNPAVED AREAS DISTURBED BY THE WORK SHALL HAVE A MINIMUM OF 4-INCHES OF LOAM INSTALLED AND SEEDED WITH GRASS SEED AS SHOWN ON THE PLAN AND/OR DIRECTED BY THE LANDSCAPE ARCHITECT. THE CONTRACTOR SHALL BE RESPONSIBLE FOR WATERING ANY LOAM AND SEEDED AREAS UNTIL LAWN GROWTH IS ESTABLISHED AND APPROVED BY THE LANDSCAPE ARCHITECT AND/OR OWNER'S REPRESENTATIVE.
- THE CONTRACTOR SHALL REGULARLY INSPECT THE PERIMETER OF THE PROPERTY TO CLEAN UP AND REMOVE ANY LOOSE CONSTRUCTION DEBRIS BEFORE IT LEAVES THE SITE. ALL DEMOLITION DEBRIS SHALL BE PROMPTLY REMOVED FROM THE SITE TO AN APPROVED DUMP SITE. ALL TRUCKS LEAVING THE SITE SHALL BE COVERED.
- CONCRETE TRUCKS SHALL NOT BE WASHED ONSITE. ANY CEMENT OR CONCRETE DEBRIS LEFT IN THE DISTURBED AREA SHALL BE REMOVED BY HAND AT THE CONTRACTOR'S EXPENSE.
- IF ANY DEVIATION OR ALTERATION OF THE WORK PROPOSED ON THESE DRAWINGS IS REQUIRED, THE CONTRACTOR IS TO IMMEDIATELY CONTACT AND COORDINATE WITH THE LANDSCAPE ARCHITECT AND THE OWNER'S REPRESENTATIVE.
- AT THE END OF CONSTRUCTION, THE CONTRACTOR SHALL REMOVE ALL CONSTRUCTION DEBRIS AND SURPLUS MATERIAL FROM THE SITE. A THOROUGH INSPECTION OF THE WORK PERIMETER IS TO BE MADE AND ALL DISCARDED MATERIALS, BLOWN OR WATER CARRIED DEBRIS, SHALL BE COLLECTED AND REMOVED FROM THE SITE.
- THE CONTRACTOR IS RESPONSIBLE FOR SECURING THE SITE FOR THE SAFETY OF THE GENERAL PUBLIC AND TO PROTECT PROPERTY AGAINST VANDALISM AND THEFT.
- THE CONTRACTOR MUST OBTAIN ALL REQUIRED CITY, STATE AND FEDERAL PERMITS.
- THE PROVIDENCE PARKS DEPARTMENT ASSUMES NO RESPONSIBILITY IF THE WORK IS NOT INSTALLED AS PER THE PLANS OR IF FIELD CHANGES ARE MADE WITHOUT THE KNOWLEDGE AND APPROVAL OF THE OWNER'S REPRESENTATIVE.

LAYOUT NOTES

- ALL LINES AND DIMENSIONS ARE PARALLEL OR PERPENDICULAR TO THE LINES FROM WHICH THEY ARE MEASURED UNLESS OTHERWISE INDICATED.
- STORAGE AREAS FOR CONTRACTOR'S EQUIPMENT AND MATERIALS SHALL BE ON AND WITHIN LIMITS OF WORK AS SHOWN ON THE PLANS AND AS APPROVED BY THE OWNER'S REPRESENTATIVE.
- CONTRACTOR SHALL VERIFY ALL EXISTING CONDITIONS IN THE FIELD AND REPORT ANY DISCREPANCIES IN THE PLAN TO THE OWNER'S REPRESENTATIVE PRIOR TO STARTING WORK.
- ALL LAYOUTS FOR WALKS AND PATHS SHALL BE ADEQUATELY STAKED BY THE CONTRACTOR AND APPROVED BY THE OWNER'S REPRESENTATIVE PRIOR TO CONSTRUCTION.
- ALL PLACEMENT OF SITE FURNISHINGS, BOULDERS, PLAY STRUCTURES AND OUTDOOR FITNESS EQUIPMENT TO BE APPROVED BY LANDSCAPE ARCHITECT PRIOR TO INSTALLATION.

PLANTING NOTES

- ALL NEW PLANT MATERIALS SHALL CONFORM TO THE MINIMUM GUIDELINES ESTABLISHED FOR NURSERY STOCK PUBLISHED BY THE AMERICAN ASSOCIATION OF NURSERYMEN, INC. IN ADDITION, ALL NEW PLANT MATERIAL FOR THE PROJECT SHALL BE OF SPECIMEN QUALITY.
- ALL NEW PLANTS TO BE BALLED AND BURLAPPED OR CONTAINER GROWN, UNLESS OTHERWISE NOTED ON THE PLANT LIST.
- THE CONTRACTOR SHALL SUPPLY ALL NEW PLANT MATERIAL IN QUANTITIES SUFFICIENT TO COMPLETE THE PLANTING SHOWN ON THE DRAWINGS.
- ANY PROPOSED SUBSTITUTIONS OF PLANT SPECIES SHALL BE MADE WITH PLANTS OF EQUIVALENT OVERALL FORM, HEIGHT, BRANCHING HABIT, FLOWER, LEAF, COLOR, FRUIT AND CULTURE, AND ONLY AFTER WRITTEN APPROVAL OF THE LANDSCAPE ARCHITECT.
- ALL NEW PLANTS SHALL BE TAGGED AND APPROVED BY THE LANDSCAPE ARCHITECT AT THE NURSERY PRIOR TO DIGGING OR DELIVERY TO THE SITE.
- CONTRACTOR SHALL LOCATE AND VERIFY ALL EXISTING UTILITY LINES PRIOR TO PLANTING AND SHALL REPORT ANY CONFLICTS TO THE LANDSCAPE ARCHITECT.
- STAKE LOCATIONS OF ALL PROPOSED PLANTING FOR APPROVAL BY THE LANDSCAPE ARCHITECT PRIOR TO THE COMMENCEMENT OF PLANTING. INDIVIDUAL STAKES SHALL BE PLACED FOR TREES AND SHRUBS. EDGE OF PLANTING BEDS SHALL BE PAINTED. NOTIFY LANDSCAPE ARCHITECT 24 HOURS PRIOR TO DESIRED APPROVAL.
- ALL NEW PLANTS SHALL BE SUPPLIED AND INSTALLED DURING THE PERIODS OF APRIL 1 - JUNE 15 AND/OR SEPTEMBER 1 - NOVEMBER 15 PER SPECIFICATIONS.
- PREPARE ALL INDIVIDUAL TREE PITS AND SHRUB PLANTING BEDS TO A MINIMUM DEPTH OF EIGHTEEN INCHES (18") WITH SPECIFIED PLANTING MIX: 50% SCREENED TOPSOIL, 40% EXISTING SOIL AND 10% COMPOST. BLEND COMPOST INTO TOP 4" OF SOIL. PLANTING MIX SHALL BE FREE OF LUMPS, STONES, PLANTS, ROOTS, AND OTHER FOREIGN MATTER.
- ALL SHRUB BEDS AND INDIVIDUAL TREE PITS SHALL RECEIVE THREE (3) INCHES OF BARK MULCH PER SPECIFICATIONS. PERENNIAL AND GROUND COVER BEDS SHALL RECEIVE TWO INCHES (2"). PROVIDE LANDSCAPE ARCHITECT WITH SAMPLE FOR APPROVAL.
- ALL BURLAP, TWINE AND WIRE SHALL BE COMPLETELY REMOVED OR CUT AWAY AT TIME OF INSTALLATION.
- PRUNE TREES IN ACCORDANCE WITH THE SPECIFICATIONS.
- PLANT WARRANTY SHALL BE FOR ONE FULL GROWING SEASON FROM THE TIME OF SUBSTANTIAL COMPLETION.
- LANDSCAPE CONTRACTOR SHALL BE RESPONSIBLE FOR REPLACING ALL DAMAGED, STOLEN, DEAD, DECLINING OR LOST MATERIAL UNTIL COMPLETION OF MAINTENANCE PERIODS OR GUARANTEE PERIODS.
- IF NO IRRIGATION SYSTEM IS PLANNED, AN APPROPRIATE WATERING SCHEDULE SHALL BE ESTABLISHED BY THE LANDSCAPE CONTRACTOR FOR ALL PLANT MATERIAL BASED UPON PLANT SPECIES REQUIREMENTS AND PROVIDED IN WRITING TO THE LANDSCAPE ARCHITECT AND OWNER FOR REVIEW AND APPROVAL. THE APPROVED SCHEDULE SHOULD BE FOLLOWED UNTIL COMPLETION OF PLANT MAINTENANCE PERIODS OR WARRANTY PERIODS.
- ALL VEGETATION AND DEBRIS SHALL BE REMOVED FROM PROPOSED PLANTING AREAS PRIOR TO PLANTING AND BACKFILLING. CONTRACTOR SHALL REMOVE ALL WEEDS AND DEBRIS FROM SITE AS WORK PROGRESSES AND UNTIL COMPLETION OF PLANT MAINTENANCE PERIODS OR WARRANTY PERIODS.
- ALL AREAS TO BE SEEDED OR SODDED SHALL RECEIVE SIX INCHES (6") OF LOAM, MEASURED AFTER INSTALLATION, PRIOR TO SEEDING.
- ALL EXISTING LAWN AREAS DESIGNED TO REMAIN SHALL BE AERATED, FERTILIZED AND OVERSEEDED, AS DIRECTED BY THE LANDSCAPE ARCHITECT.
- IN ADDITION TO LOCATIONS DEFINED FOR SEED ON THE PLANTING PLAN, THE CONTRACTOR SHALL BE RESPONSIBLE FOR SEEDING ANY DISTURBED AREAS.
- A DETAILED PLANT MAINTENANCE MANUAL SHALL BE ESTABLISHED BY THE LANDSCAPE CONTRACTOR FOR ALL PLANT MATERIAL BASED UPON PLANT SPECIES REQUIREMENTS AND PROVIDED IN WRITING TO THE LANDSCAPE ARCHITECT AND OWNER FOR REVIEW AND APPROVAL. INFORMATION THEREIN SHALL INCLUDE REQUIRED PRUNING SCHEDULE, FERTILIZING AND PROPOSED INTEGRATED PEST MANAGEMENT (IPM) AS NECESSARY. THE APPROVED MAINTENANCE SHOULD BE FOLLOWED UNTIL COMPLETION OF PLANT MAINTENANCE PERIODS OR WARRANTY PERIODS.
- LANDSCAPE CONTRACTOR IS RESPONSIBLE FOR MAINTAINING CLOSE COORDINATION WITH OWNER, GENERAL CONTRACTOR, RELATED SUBCONTRACTORS, LANDSCAPE ARCHITECT, AND ALL SITE WORK RELATED ITEMS.

STAMP

PROJECT:

Site Improvements at
Miguel Luna Park

110 Sackett St
Providence, RI

REVISIONS:

#	Date	Issued For:
-	-	-
-	-	-
-	-	-

NORTH ARROW

SCALE

DRAWING INFO

DATE ISSUED: 03/24/25
PROJECT NO: MIGU.22.01
DRAWN BY: AN, II, SG
CHECKED BY: MG

SHEET TITLE

Cover Sheet



PROVIDENCE PARKS DEPARTMENT
 DALRYMPLE BOATHOUSE
 ROGER WILLIAMS PARK
 PROVIDENCE, RI 02905



COPYRIGHT (C) CITY OF PROVIDENCE PARKS DEPARTMENT, ALL RIGHTS RESERVED 2025.

NO PART OF THIS DOCUMENT MAY BE REPRODUCED, STORED IN A RETRIEVAL SYSTEM OR TRANSMITTED IN ANY FORM OR BY ANY MEANS, ELECTRONIC, MECHANICAL, PHOTOCOPYING, RECORDING OR OTHERWISE WITHOUT THE PRIOR WRITTEN PERMISSION OF THE CITY OF PROVIDENCE PARKS DEPARTMENT. ANY MODIFICATIONS TO THIS DOCUMENT WITHOUT THE WRITTEN PERMISSION OF THE CITY OF PROVIDENCE PARKS DEPARTMENT SHALL RENDER IT INVALID AND UNUSABLE.

STAMP

PROJECT:

Site Improvements at Miguel Luna Park

**110 Sackett St
 Providence, RI**

REVISIONS:

#	Date	Issued For:
-	-	-
-	-	-
-	-	-

NORTH ARROW

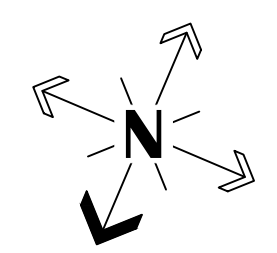

SCALE



SCALE: 1"=20'

DRAWING INFO

DATE ISSUED: 03/24/25
 PROJECT NO: MIGU.22.01
 DRAWN BY: AN, II, SG
 CHECKED BY: MG

SHEET TITLE

Ex Conditions

L-2

2 OF 21

FILE: MIGU.22.01-PLANS.dwg

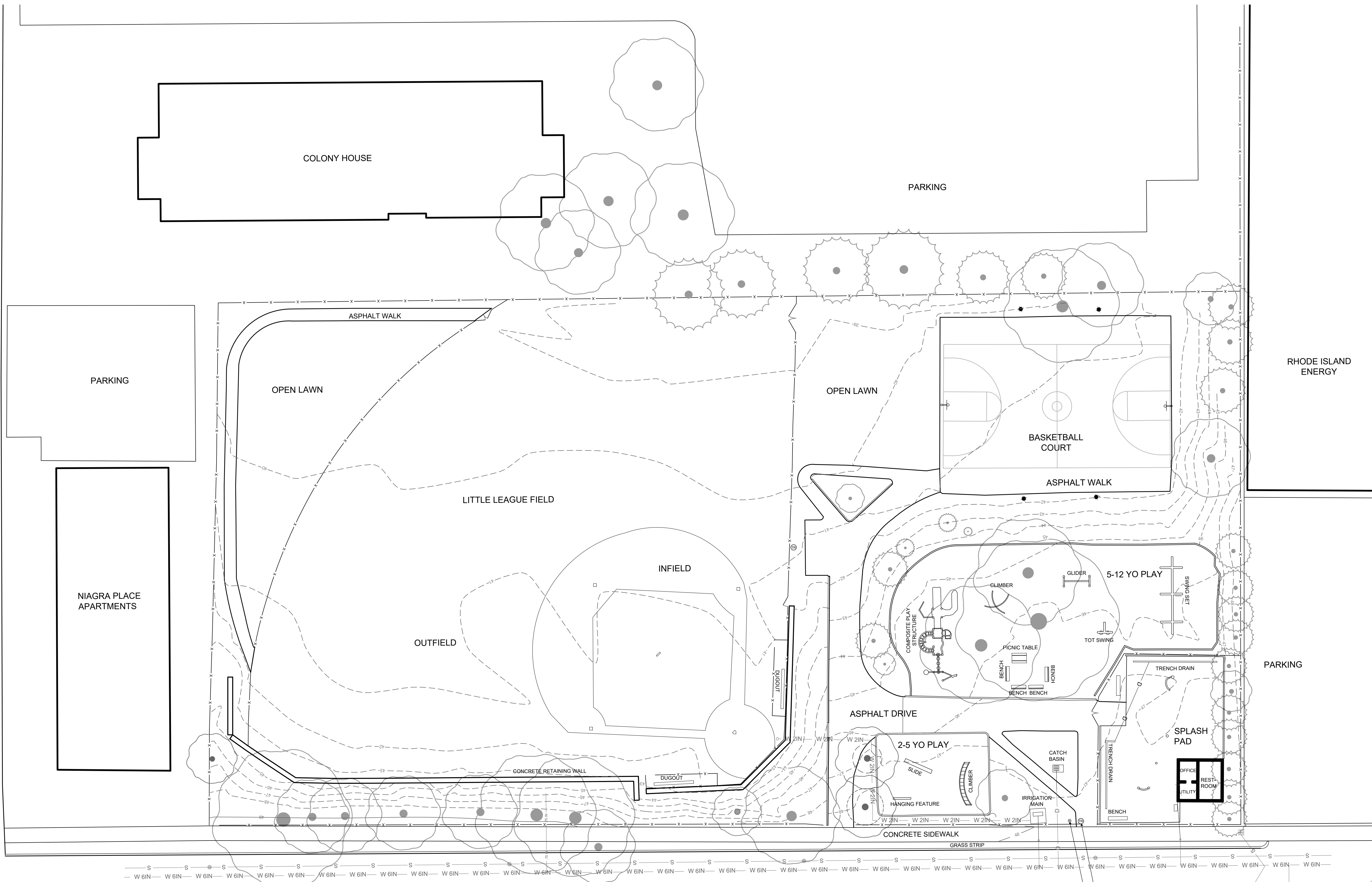

EXISTING PLAN LEGEND

- | | | | |
|--|---------------------|--|-------------------|
| | EX AMMENITIES | | EX TREE |
| | EX CHAIN LINK FENCE | | EX CONTOUR |
| | EX LIGHT POST | | EX WATER LINES |
| | EX CATCHBASIN | | SEWER LINE |
| | EX MANHOLE | | DISTRIBUTION LINE |
| | EX ELECTRICAL POLE | | DRAIN |



STAMP

PROJECT:

Site Improvements at Miguel Luna Park

110 Sackett St
 Providence, RI

REVISIONS:

#	Date	Issued For:
-	-	-
-	-	-
-	-	-

NORTH ARROW

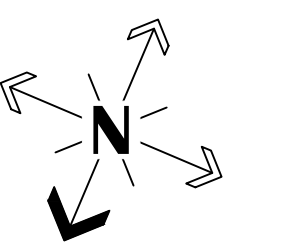

SCALE

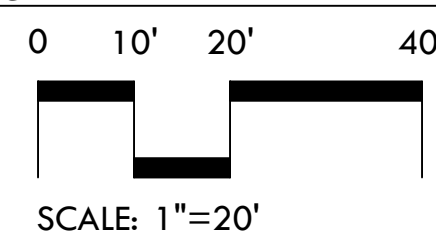

DRAWING INFO

DATE ISSUED: 03/24/25
 PROJECT NO: MIGU.22.01
 DRAWN BY: AN, II, SG
 CHECKED BY: MG

SHEET TITLE

Demolition Plan

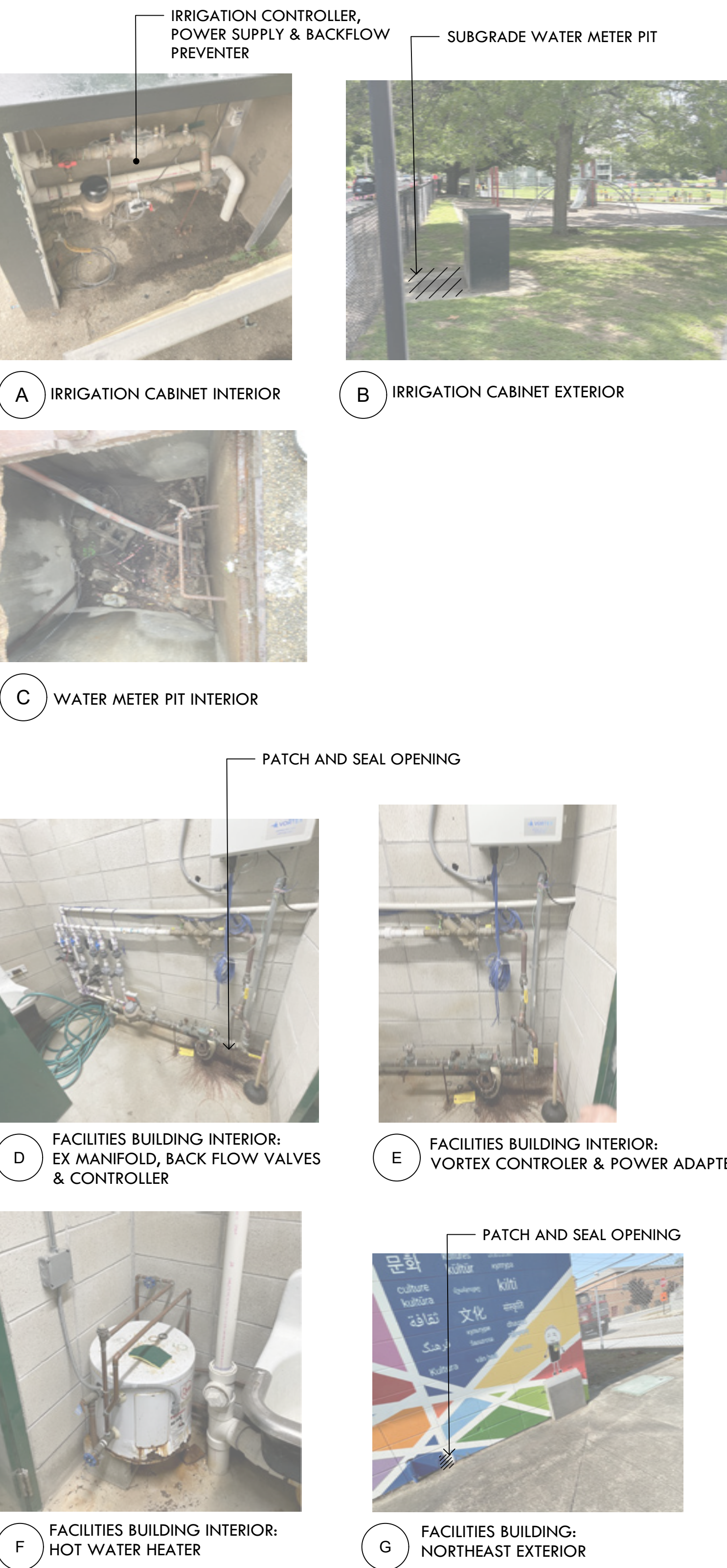

A IRRIGATION CABINET INTERIOR

B IRRIGATION CABINET EXTERIOR

C WATER METER PIT INTERIOR

D FACILITIES BUILDING INTERIOR: EX MANIFOLD, BACK FLOW VALVES & CONTROLLER

E FACILITIES BUILDING INTERIOR: VORTEX CONTROLLER & POWER ADAPTER

F FACILITIES BUILDING INTERIOR: HOT WATER HEATER

G FACILITIES BUILDING: NORTHEAST EXTERIOR

DEMOLITION PLAN LEGEND

— LOW — LOW —	LIMIT OF WORK	— W 6IN — W 6IN —	WATER LINES		R&D EX. ASPHALT AND GRAVEL BASE STRIP INFILLED MIX TO 2"
— ADD ALT LOW —	LIMIT OF WORK: ADD ALT	— W 2IN — W 2IN —	SEWER LINE		R&D REMOVE AND DISPOSE
	SAWCUT ASPHALT	— S — S —	DISTRIBUTION LINES		R&S REMOVE AND STOCKPILE
-x-x-	CHAIN LINK FENCE	— 1.5 IN — .75 IN —	DRAIN		CRITICAL ROOT ZONE
-x-x-]	LIMIT OF FENCE REMOVAL, TYP.	— D — D —			STRIP TURF & TOPSOIL TO A DEPTH 4" BELOW FINISHED GRADE
— SS —	SILT SOCK (L-10)				R&D CONCRETE
(X)	EXISTING TREE TO BE REMOVED, BY OWNER				STRIP TURF & TOPSOIL TO 12" DEPTH
	TREE PROTECTION FENCE (L-10)				REMOVE MATERIAL TO 12" DEPTH, SALVAGE EWF ON SITE FOR LATER USE
	EX. LIGHT POST				R&S CONCRETE CURB
	EX. POWER POLE				STRIP TURF & TOPSOIL TO 12" DEPTH
	EX. CATCH BASIN				REMOVE MATERIAL TO 12" DEPTH, SALVAGE EWF ON SITE FOR LATER USE

DEMOLITION PLAN SPECIAL NOTES

- R&D STUMPS TO PROPOSED SUBGRADE
- R&D PLAY EQUIPMENT
- R&D MATERIAL TO 12" DEPTH
- R&D IRRIGATION CABINET R&S WATER METER, IRRIGATION CONTROLLER, POWER SUPPLY & BACKFLOW PREVENTER
- R&D CATCH BASIN & FILL TO PROPOSED SUBGRADE WITH COMPACTED #6 STONE
- R&S MIGUEL LUNA GATEWAY SIGN & POLE
- R&S TRASH DRUMS
- R&D EX. MANIFOLD PIPING & CONTROLLER R&S BACKFLOW VALVES
- R&S VORTEX CONTROLLER & POWER ADAPTER
- R&D HOT WATER HEATER AND EXTERIOR PIPE
- R&D ALL SPLASH PAD FEATURES, TRENCH DRAINS, & BENCHES
- R&D PLASTIC EDGING
- R&D PLAY EQUIPMENT, HAND REMOVAL TO PROTECT ROOTS
- R&D BENCHES AND PICNIC TABLE

DEMOLITION PLAN ADD ALT NOTES:

- ADD ALT #1 DUGOUTS:**
 -R&D DUGOUT CL FENCE AND POSTS
 -R&D DUGOUT BENCHES
 -STRIP MATERIAL TO 12" DEPTH
BASE BID: NO WORK
- ADD ALT #2 BALL FIELD INFIELD:**
 -R&D INFIELD MIX TO 4" DEPTH
 -STRIP TURF & TOPSOIL TO A DEPTH OF 4" BELOW FINISHED GRADE
BASE BID: NO WORK
- ADD ALT #3 BASEBALL BLEACHER:**
 -STRIP TURF & TOPSOIL TO 6" DEPTH
BASE BID: NO WORK
- ADD ALT #5 EASTERN TIMBER RETAINING WALL:**
 F&I TREE PROTECTION
BASE BID: NO WORK
- ADD ALT #5 WESTERN TIMBER RETAINING WALL:**
 F&I TREE PROTECTION
BASE BID: NO WORK
- ADD ALT #4 BATTING ENCLOSURE:**
 -STRIP TURF & TOPSOIL TO 12" DEPTH
BASE BID: NO WORK
- ADD ALT #8 ASPHALT WALK:**
 R&D ASPHALT WALK AND BASE
BASE BID: NO WORK

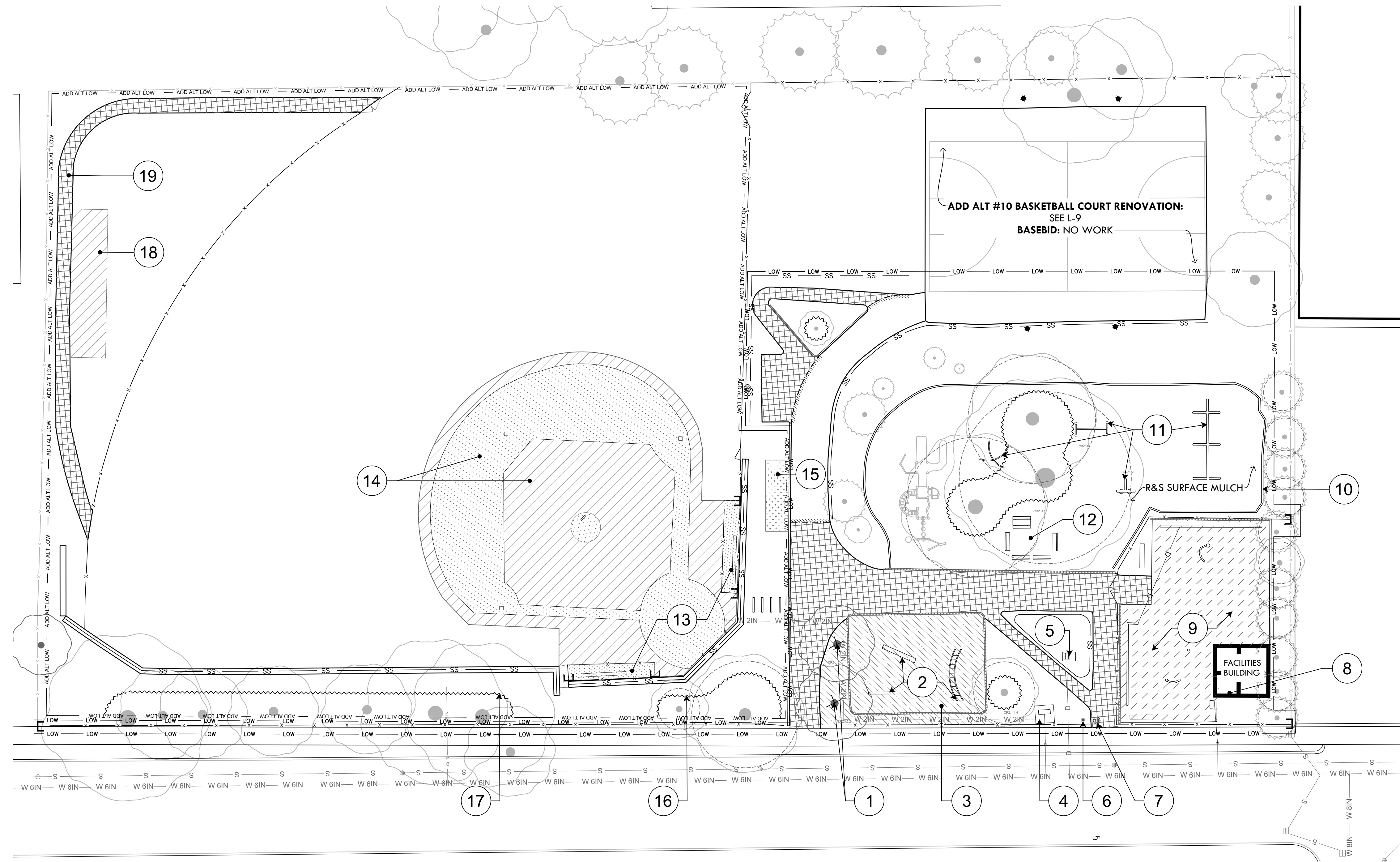



PROVIDENCE PARKS DEPARTMENT
 DALRYMPLE BOATHOUSE
 ROGER WILLIAMS PARK
 PROVIDENCE, RI 02905



COPYRIGHT (C) CITY OF PROVIDENCE PARKS DEPARTMENT, ALL RIGHTS RESERVED 2025.

NO PART OF THIS DOCUMENT MAY BE REPRODUCED, STORED IN A RETRIEVAL SYSTEM OR TRANSMITTED IN ANY FORM OR BY ANY MEANS, ELECTRONIC, MECHANICAL, PHOTOCOPIING, RECORDING OR OTHERWISE WITHOUT THE PRIOR WRITTEN PERMISSION OF THE CITY OF PROVIDENCE PARKS DEPARTMENT. ANY MODIFICATIONS TO THIS DOCUMENT WITHOUT THE WRITTEN PERMISSION OF THE CITY OF PROVIDENCE PARKS DEPARTMENT SHALL RENDER IT INVALID AND UNUSABLE.

STAMP

PROJECT:

Site Improvements at Miguel Luna Park

**110 Sackett St
 Providence, RI**

REVISIONS:

#	Date	Issued For:
-	-	-
-	-	-
-	-	-

NORTH ARROW

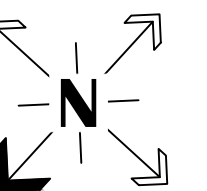

SCALE

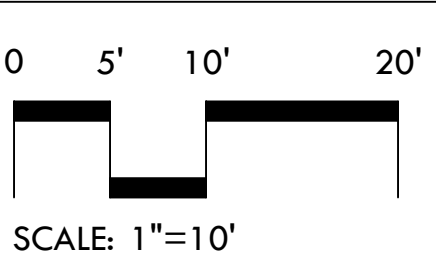

DRAWING INFO

DATE ISSUED: 03/24/25
 PROJECT NO: MIGU.22.01
 DRAWN BY: AN, II, SG
 CHECKED BY: MG

SHEET TITLE

Grading & Utilities Plan

L-4.1

4 OF 21

GRADING LEGEND

- 97.96 EXISTING GRADE
- +97.83 PROPOSED GRADE
- 98 EXISTING CONTOUR
- 99 PROPOSED CONTOUR

UTILITIES LEGEND

- W 2IN - 2" WATER MAIN LINE
- W 1.5IN - 1.5" WATER LINE
- S - SEWER LINE
- D - DRAIN LINE
- [Grid Symbol] CATCH BASIN

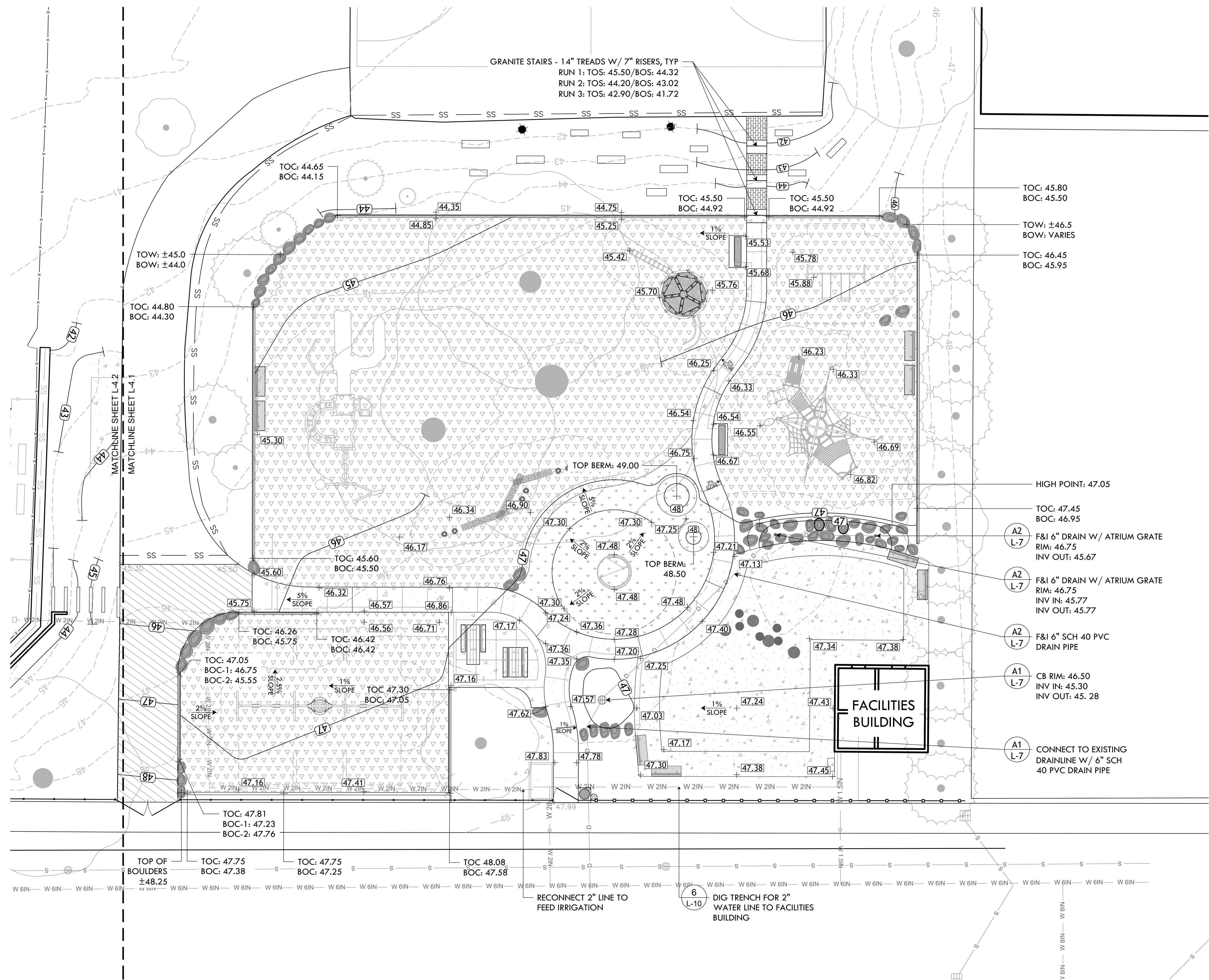



PROVIDENCE PARKS DEPARTMENT
 DALRYMPLE BOATHOUSE
 ROGER WILLIAMS PARK
 PROVIDENCE, RI 02905



COPYRIGHT (C) CITY OF PROVIDENCE PARKS DEPARTMENT, ALL RIGHTS RESERVED 2025.

NO PART OF THIS DOCUMENT MAY BE REPRODUCED, STORED IN A RETRIEVAL SYSTEM OR TRANSMITTED IN ANY FORM OR BY ANY MEANS, ELECTRONIC, MECHANICAL, PHOTOCOPYING, RECORDING OR OTHERWISE WITHOUT THE PRIOR WRITTEN PERMISSION OF THE CITY OF PROVIDENCE PARKS DEPARTMENT. ANY MODIFICATIONS TO THIS DOCUMENT WITHOUT THE WRITTEN PERMISSION OF THE CITY OF PROVIDENCE PARKS DEPARTMENT SHALL RENDER IT INVALID AND UNUSABLE.

STAMP

PROJECT:
 Site Improvements at Miguel Luna Park
 110 Sackett St
 Providence, RI

REVISIONS:

#	Date	Issued For:

NORTH ARROW

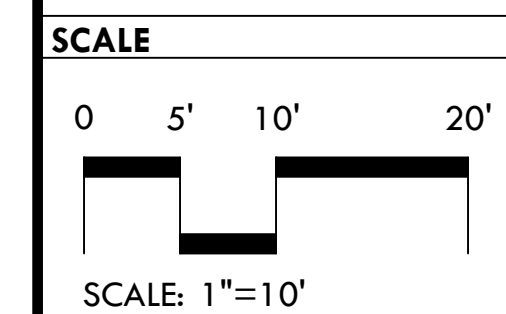
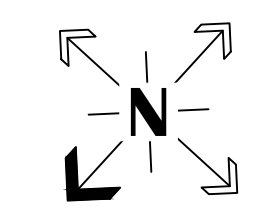

DRAWING INFO
 DATE ISSUED: 03/24/25
 PROJECT NO: MIGU.22.01
 DRAWN BY: AN, II, SG
 CHECKED BY: MG

SHEET TITLE
Grading, Utilities & Irrigation Plan

L-4.2
 5 OF 21

FILE: MIGU22-01-PLANS.dwg

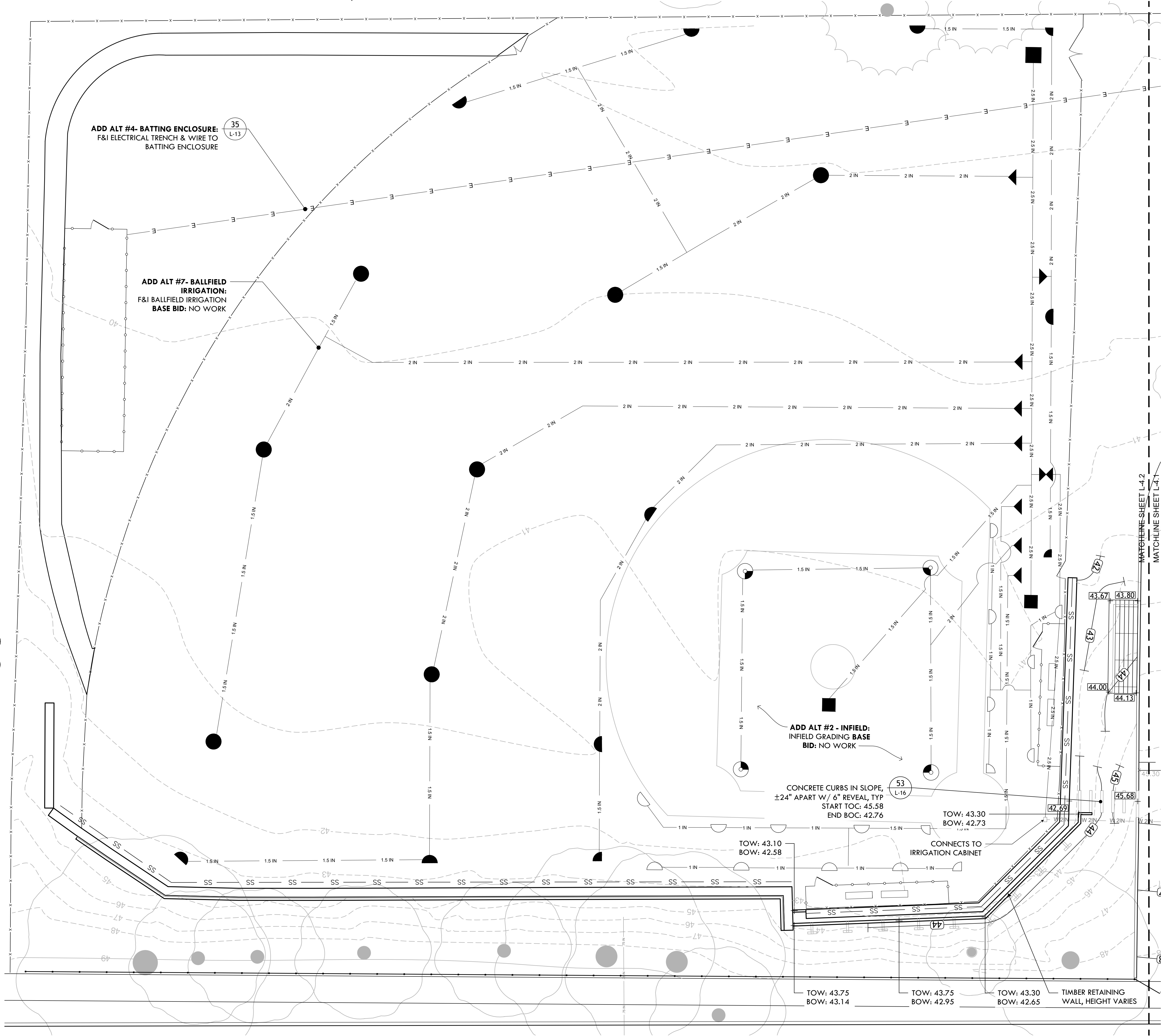

IRRIGATION LEGEND

- 90°-180°-360° ROTARY SPRINKLER (HUNTER I-25) (51 L-16)
- RAINBIRD 1804 FIXED SPRAY HEAD, PLASTIC (46 L-15)
- 90°-180° STAINLESS STEEL ROTARY SPRINKLER (HUNTER I-20) (51 L-16)
- RAINBIRD QUICK COUPLING VALVE, IN ROUND VALVE BOX (48 L-15)
- 2.5" ISOLATION BALL VALVE (50 L-16)
- RAINBIRD PGA 150 1.5" ZONE VALVE (49 L-16)
- 1.5 IN IRRIGATION LATERAL LINE, SIZED AS SHOWN
- 2 IN IRRIGATION LATERAL LINE, SIZED AS SHOWN
- 2" WATER MAIN LINE

GRADING LEGEND

- 98 EXISTING GRADE
- +97.83 PROPOSED GRADE
- 98 EXISTING CONTOUR
- 99 PROPOSED CONTOUR

UTILITIES LEGEND

- E ELECTRIC LINE

MATERIALS PLAN LEGEND

- LOW — LIMIT OF WORK
- X — 5'H CHAIN LINK (CL) MESH
- 5"W CL GATE
- 4' WELDED WIRE MESH (WWM) FENCE
- 12' CL FENCE & SERVICE GATE
- [X] LIMITS OF FENCE WORK
- ROUNDED, NATIVE BOULDERS (NEW & FROM STOCKPILE)
- ▨ PRECAST CONC. CURB (WITH REVEAL ON HATCHED EDGE)
- ▩ 12" CONCRETE RETAINING WALL
- ▽ EWF MULCH (12" IN USE ZONES, 6" IN OTHER AREAS)
- ▨ 3" VEHICULAR ASPHALT PATH
- ▨ 4" POURED CONCRETE PAD
- ▨ 4" CONCRETE WALK
- ▽ SYNTHETIC TURF
- ▨ 6' BACKLESS BENCH, MOUNT VARIES
- ▨ 6' BACKED BENCH, MOUNT VARIES
- ▨ ADA PICNIC TABLE
- ▨ PICNIC BENCH
- 55 GAL TRASH RECEPTACLE, SURFACE MOUNT ON CONCRETE PAD

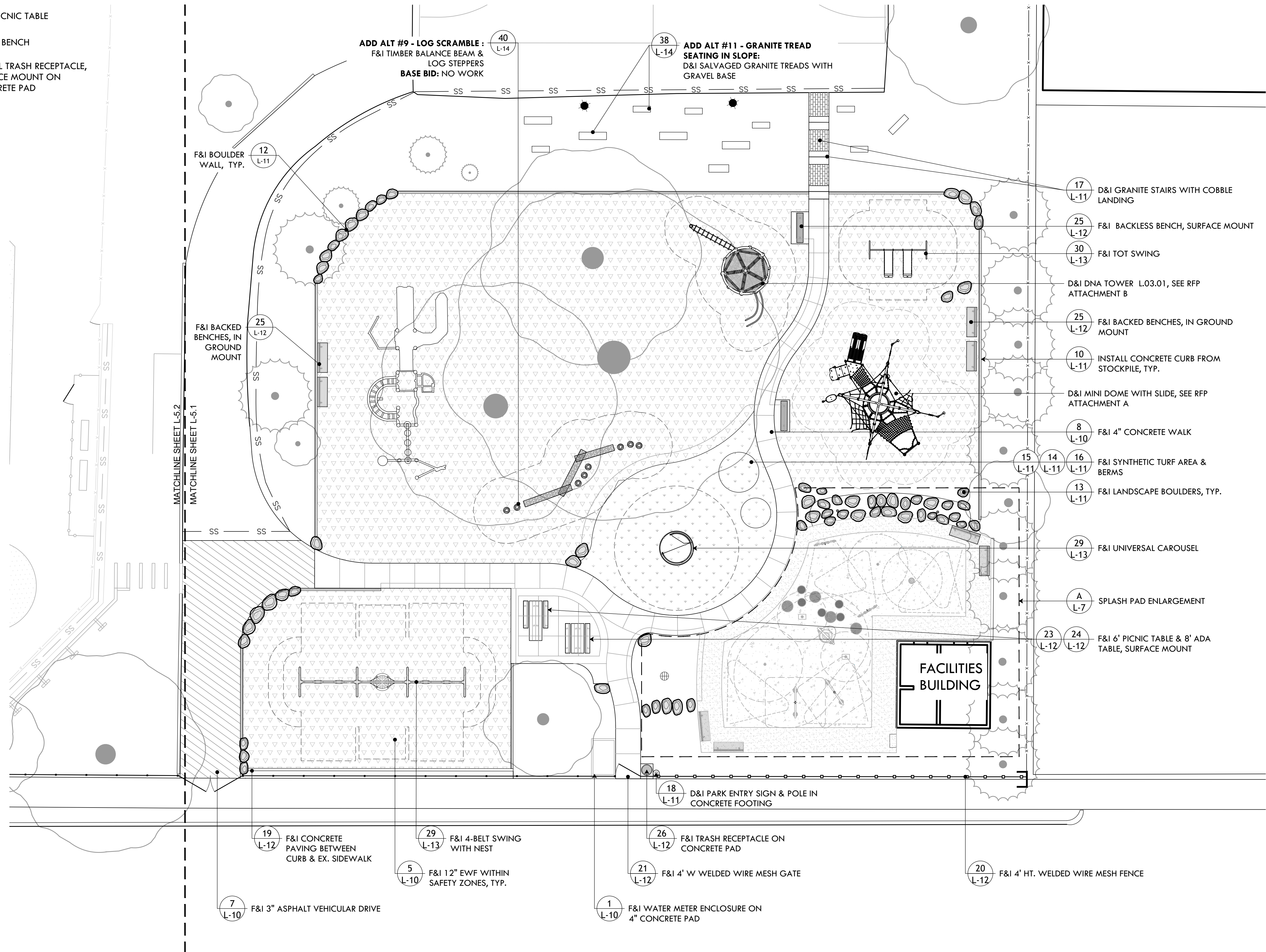

PROVIDENCE PARKS DEPARTMENT
 DALRYMPLE BOATHOUSE
 ROGER WILLIAMS PARK
 PROVIDENCE, RI 02905



COPYRIGHT (C) CITY OF PROVIDENCE PARKS DEPARTMENT, ALL RIGHTS RESERVED 2025.

NO PART OF THIS DOCUMENT MAY BE REPRODUCED, STORED IN A RETRIEVAL SYSTEM OR TRANSMITTED IN ANY FORM OR BY ANY MEANS, ELECTRONIC, MECHANICAL, PHOTOCOPYING, RECORDING OR OTHERWISE WITHOUT THE PRIOR WRITTEN PERMISSION OF THE CITY OF PROVIDENCE PARKS DEPARTMENT. ANY MODIFICATIONS TO THIS DOCUMENT WITHOUT THE WRITTEN PERMISSION OF THE CITY OF PROVIDENCE PARKS DEPARTMENT SHALL RENDER IT INVALID AND UNUSABLE.

STAMP

PROJECT:
 Site Improvements at Miguel Luna Park
 110 Sackett St
 Providence, RI

REVISIONS:

#	Date	Issued For:
-	-	-
-	-	-
-	-	-

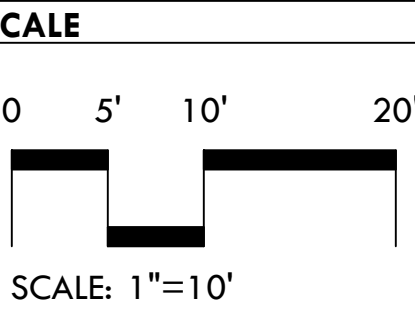
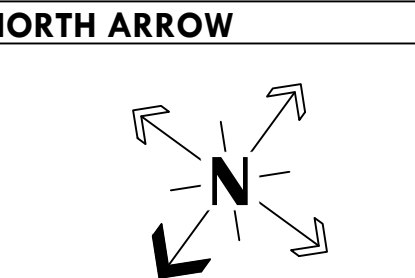

DRAWING INFO
 DATE ISSUED: 03/24/25
 PROJECT NO: MIGU.22.01
 DRAWN BY: AN, II, SG
 CHECKED BY: MG

SHEET TITLE
Materials Plan
L-5.1
 6 OF 21



PROVIDENCE PARKS DEPARTMENT
 DALRYMPLE BOATHOUSE
 ROGER WILLIAMS PARK
 PROVIDENCE, RI 02905



COPYRIGHT (C) CITY OF PROVIDENCE PARKS DEPARTMENT, ALL RIGHTS RESERVED 2025.

NO PART OF THIS DOCUMENT MAY BE REPRODUCED, STORED IN A RETRIEVAL SYSTEM OR TRANSMITTED IN ANY FORM OR BY ANY MEANS, ELECTRONIC, MECHANICAL, PHOTOCOPIING, RECORDING OR OTHERWISE WITHOUT THE PRIOR WRITTEN PERMISSION OF THE CITY OF PROVIDENCE PARKS DEPARTMENT. ANY MODIFICATIONS TO THIS DOCUMENT WITHOUT THE WRITTEN PERMISSION OF THE CITY OF PROVIDENCE PARKS DEPARTMENT SHALL RENDER IT INVALID AND UNUSABLE.

STAMP

PROJECT:
 Site Improvements at Miguel Luna Park
 110 Sackett St
 Providence, RI

REVISIONS:

#	Date	Issued For:
-	-	-
-	-	-
-	-	-

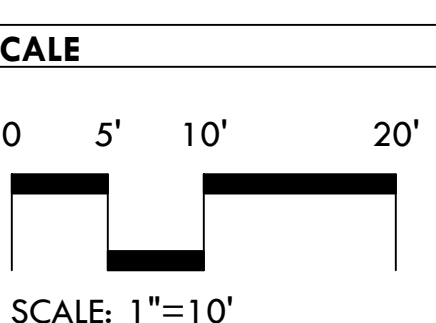
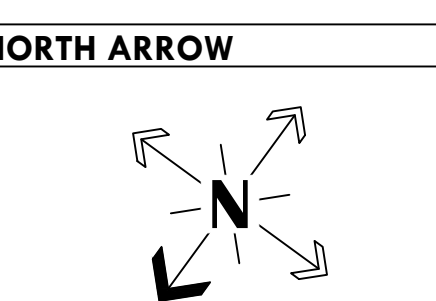

DRAWING INFO
 DATE ISSUED: 03/24/25
 PROJECT NO: MIGU.22.01
 DRAWN BY: AN, II, SG
 CHECKED BY: MG

SHEET TITLE
 Materials Plan

L-5.2
 7 OF 21

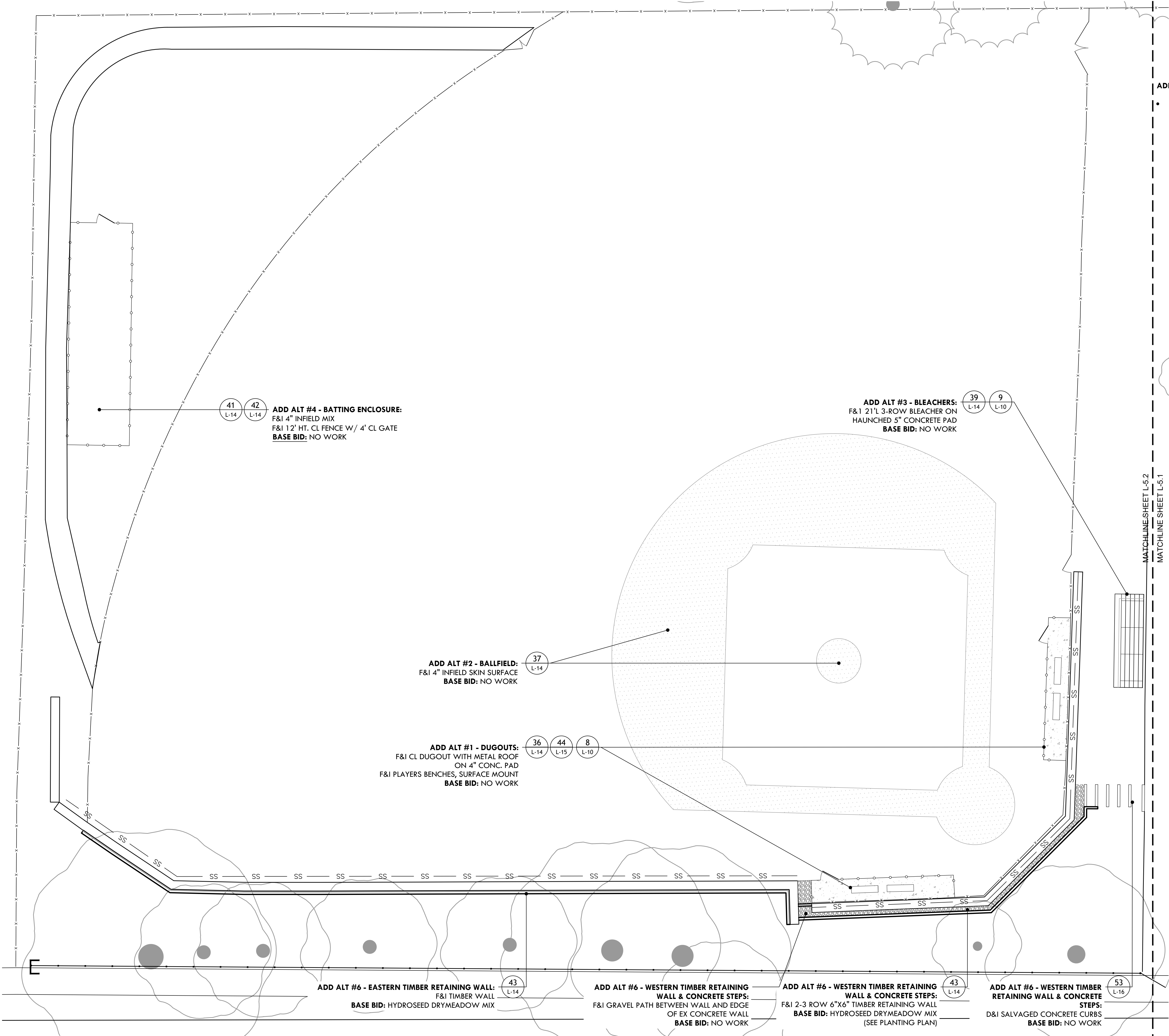

MATERIALS PLAN LEGEND

- 4" INFIELD MIX
- 4" POURED CONCRETE PAD
- GRAVEL PATH
- 4' WELDED WIRE MESH (WWM) FENCE
- 2' TIMBER RETAINING WALL
- LIMITS OF FENCE WORK

ADD ALT #4 - BATTING ENCLOSURE:
 F&I 4" INFIELD MIX
 F&I 12' HT. CL FENCE W/ 4' CL GATE
BASE BID: NO WORK

ADD ALT #3 - BLEACHERS:
 F&I 21' L 3-ROW BLEACHER ON HAUNCHED 5" CONCRETE PAD
BASE BID: NO WORK

ADD ALT #2 - BALLFIELD:
 F&I 4" INFIELD SKIN SURFACE
BASE BID: NO WORK

ADD ALT #1 - DUGOUTS:
 F&I CL DUGOUT WITH METAL ROOF ON 4" CONC. PAD
 F&I PLAYERS BENCHES, SURFACE MOUNT
BASE BID: NO WORK

ADD ALT #6 - EASTERN TIMBER RETAINING WALL:
 F&I TIMBER WALL
BASE BID: HYDROSEED DRYMEADOW MIX

ADD ALT #6 - WESTERN TIMBER RETAINING WALL & CONCRETE STEPS:
 F&I GRAVEL PATH BETWEEN WALL AND EDGE OF EX CONCRETE WALL
BASE BID: NO WORK

ADD ALT #6 - WESTERN TIMBER RETAINING WALL & CONCRETE STEPS:
 F&I 2-3 ROW 6"x6" TIMBER RETAINING WALL
BASE BID: HYDROSEED DRYMEADOW MIX (SEE PLANTING PLAN)

ADD ALT #6 - WESTERN TIMBER RETAINING WALL & CONCRETE STEPS:
 D&I SALVAGED CONCRETE CURBS
BASE BID: NO WORK

MATCHLINE SHEET L-5.2
 MATCHLINE SHEET L-5.1



**PROVIDENCE
PARKS DEPARTMENT**
DALRYMPLE BOATHOUSE
ROGER WILLIAMS PARK
PROVIDENCE, RI 02905



COPYRIGHT (C) CITY OF
PROVIDENCE PARKS
DEPARTMENT, ALL RIGHTS
RESERVED 2025.

NO PART OF THIS DOCUMENT MAY BE
REPRODUCED, STORED IN A RETRIEVAL
SYSTEM OR TRANSMITTED IN ANY FORM OR
BY ANY MEANS, ELECTRONIC,
MECHANICAL, PHOTOCOPIING,
RECORDING OR OTHERWISE WITHOUT THE
PRIOR WRITTEN PERMISSION OF THE CITY OF
PROVIDENCE PARKS DEPARTMENT. ANY
MODIFICATIONS TO THIS DOCUMENT
WITHOUT THE WRITTEN PERMISSION OF
THE CITY OF PROVIDENCE PARKS
DEPARTMENT SHALL RENDER IT INVALID
AND UNUSABLE.

STAMP

PROJECT:

**Site Improvements at
Miguel Luna Park**

**110 Sackett St
Providence, RI**

REVISIONS:

#	Date	Issued For:
-	-	-
-	-	-
-	-	-

NORTH ARROW

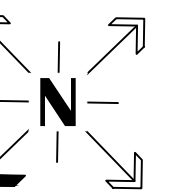

SCALE

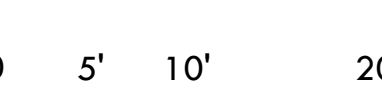

SCALE: 1"=10'

DRAWING INFO

DATE ISSUED: 03/24/25
PROJECT NO: MIGU.22.01
DRAWN BY: AN, II, SG
CHECKED BY: MG

SHEET TITLE

Layout Plan

L-6.1

8 OF 21

LAYOUT LEGEND

- P.O.B. POINT OF BEGINNING
- CENTERLINE
- DIMENSION
- ALIGN EDGES OR FACES

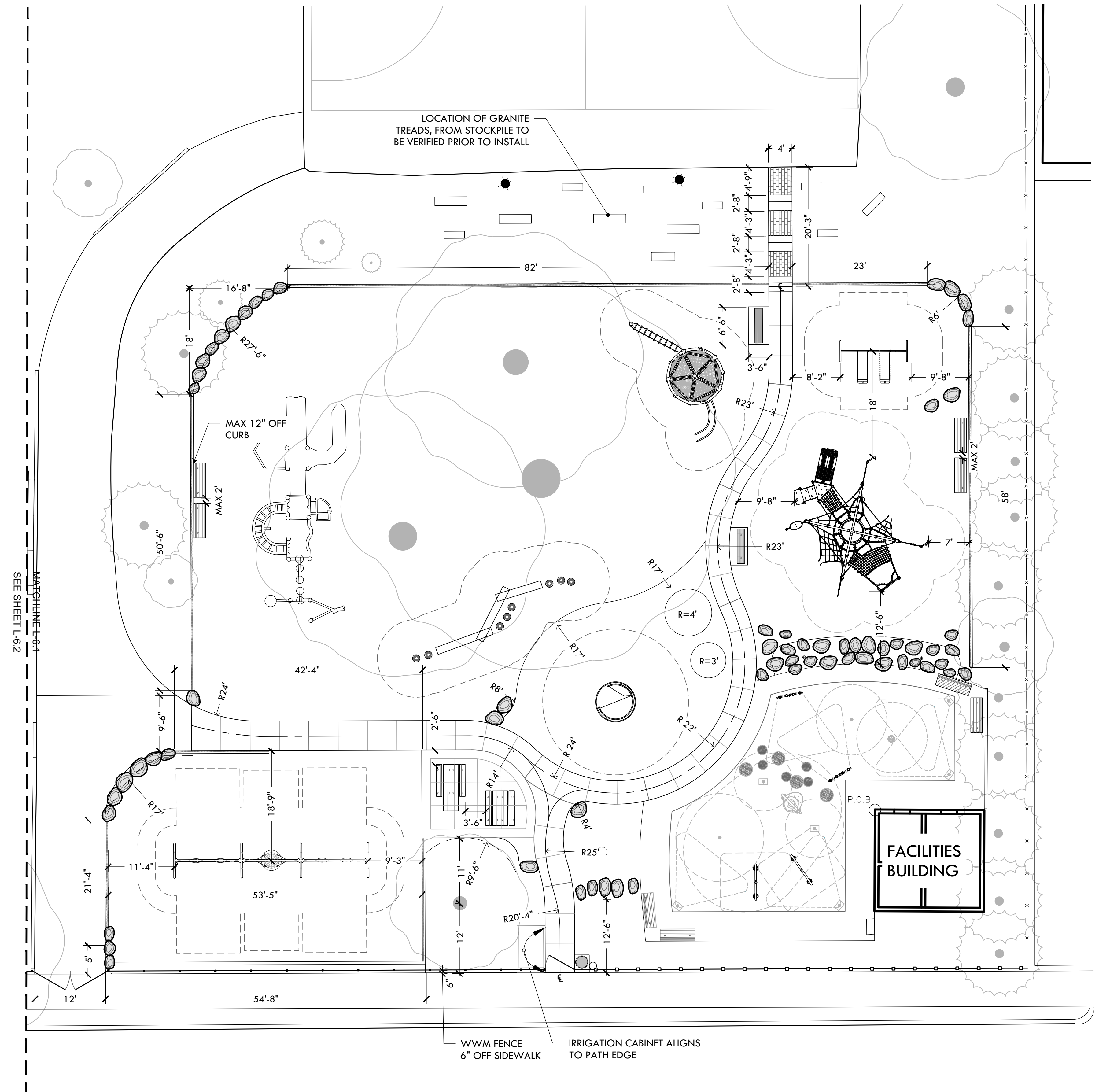

MATCHLINE L-6.1
SEE SHEET L-6.2

LAYOUT LEGEND

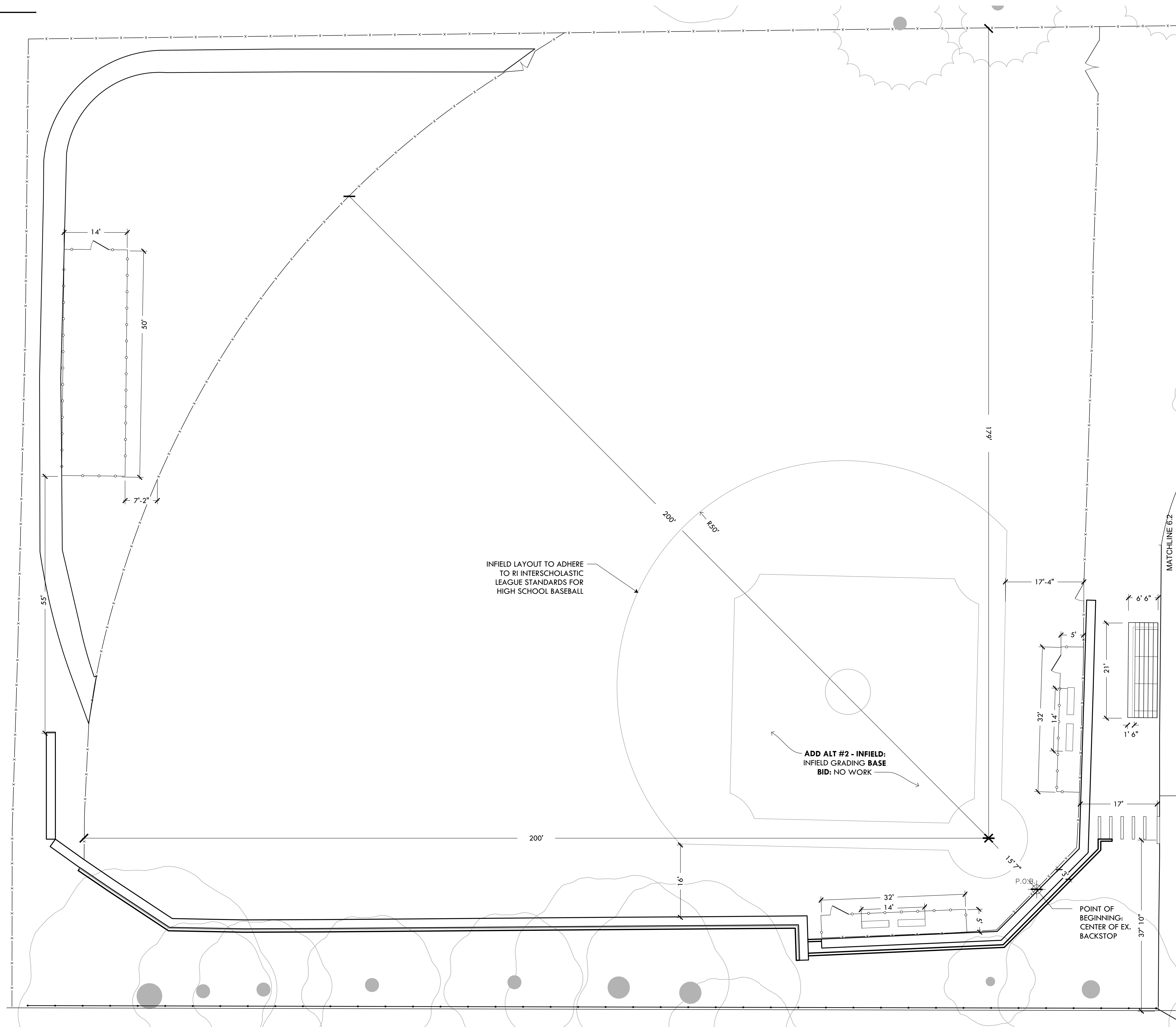
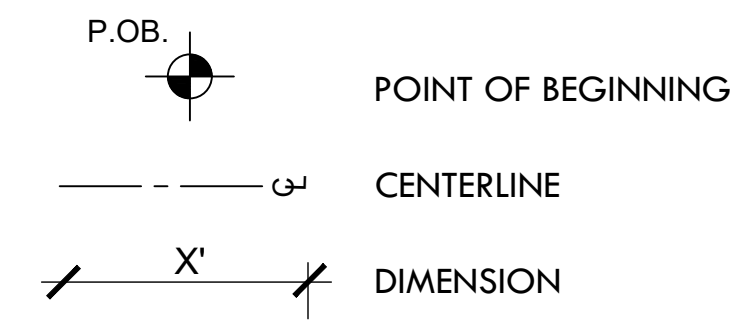

PROVIDENCE PARKS DEPARTMENT
 DALRYMPLE BOATHOUSE
 ROGER WILLIAMS PARK
 PROVIDENCE, RI 02905



COPYRIGHT (C) CITY OF PROVIDENCE PARKS DEPARTMENT, ALL RIGHTS RESERVED 2025.

NO PART OF THIS DOCUMENT MAY BE REPRODUCED, STORED IN A RETRIEVAL SYSTEM OR TRANSMITTED IN ANY FORM OR BY ANY MEANS, ELECTRONIC, MECHANICAL, PHOTOCOPIING, RECORDING OR OTHERWISE WITHOUT THE PRIOR WRITTEN PERMISSION OF THE CITY OF PROVIDENCE PARKS DEPARTMENT. ANY MODIFICATIONS TO THIS DOCUMENT WITHOUT THE WRITTEN PERMISSION OF THE CITY OF PROVIDENCE PARKS DEPARTMENT SHALL RENDER IT INVALID AND UNUSABLE.

STAMP

PROJECT:
 Site Improvements at Miguel Luna Park
 110 Sackett St
 Providence, RI

REVISIONS:

#	Date	Issued For:
-	-	-
-	-	-
-	-	-

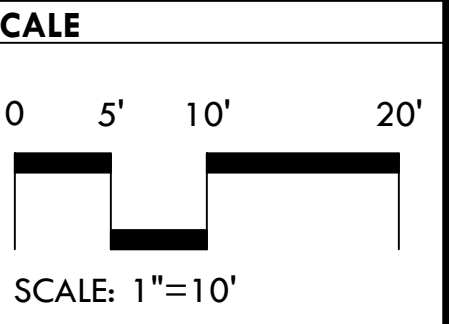
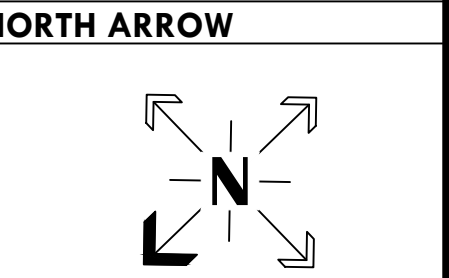

DRAWING INFO
 DATE ISSUED: 03/24/25
 PROJECT NO: MIGU.22.01
 DRAWN BY: AN, II, SG
 CHECKED BY: MG

SHEET TITLE
 Layout Plan
L-6.2
 9 OF 21

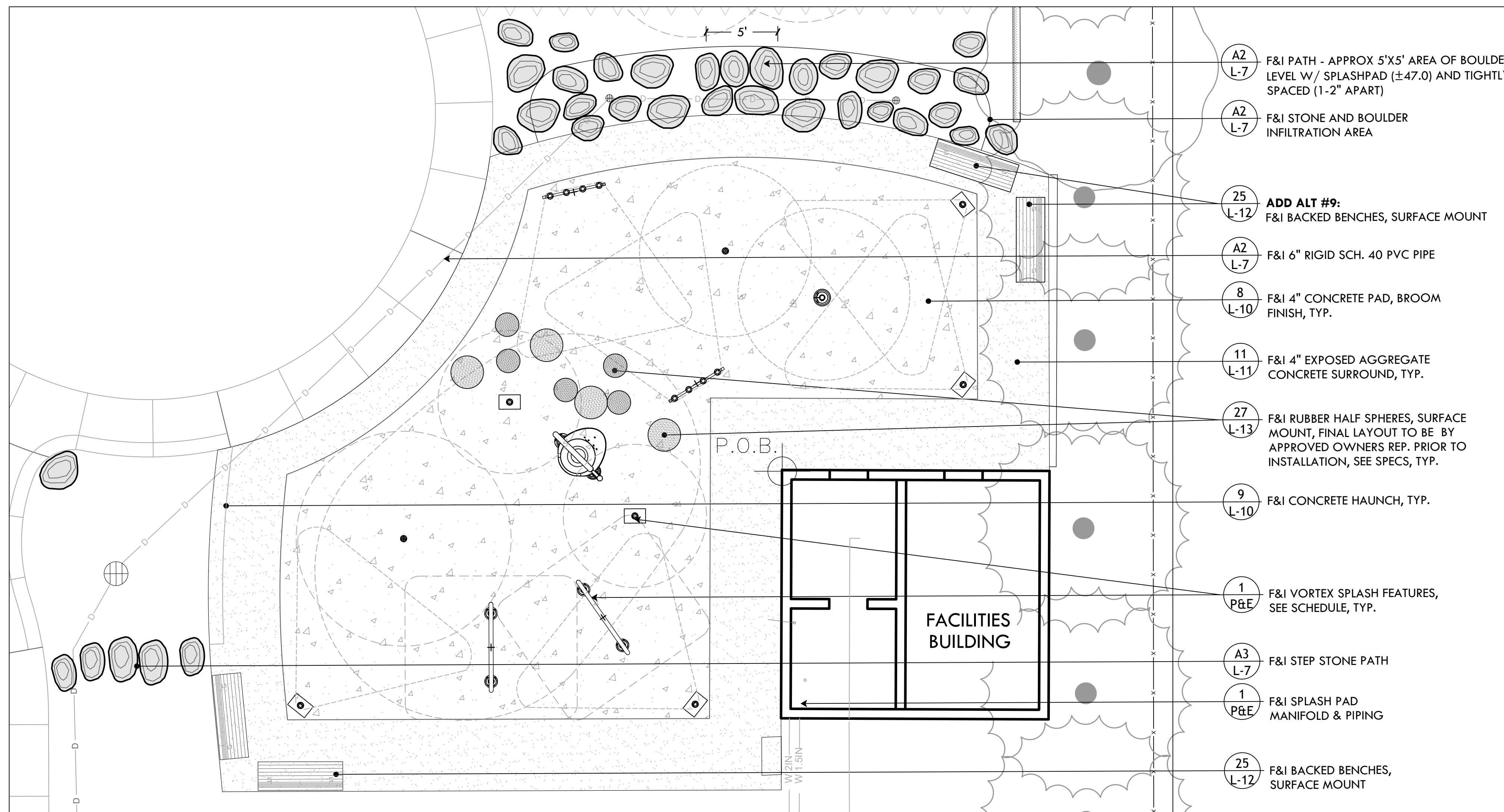

A MATERIALS PLAN - SPLASH PAD
SCALE: 1"=5'

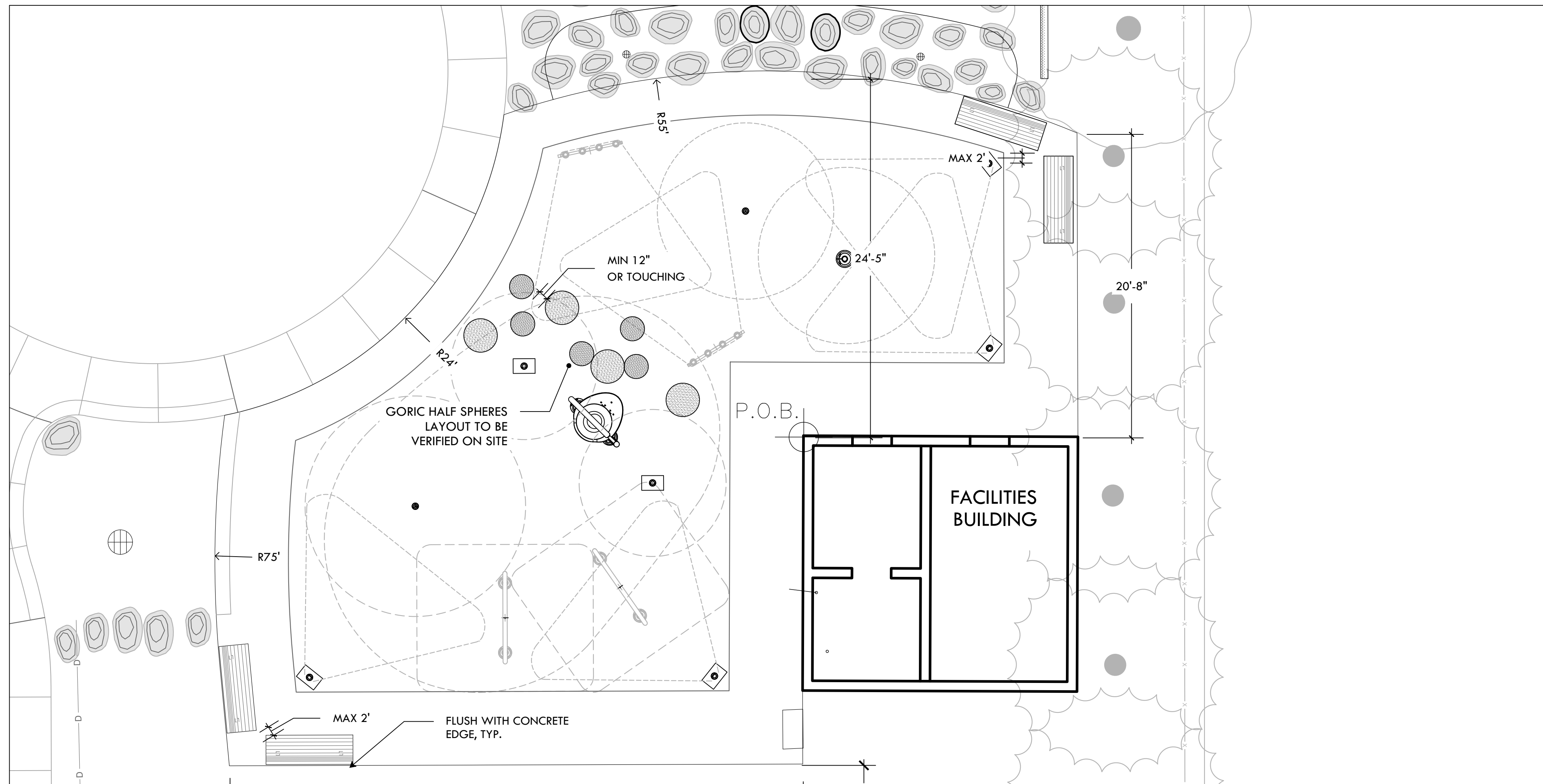

B LAYOUT PLAN - SPLASH PAD
SCALE: 1"=5'

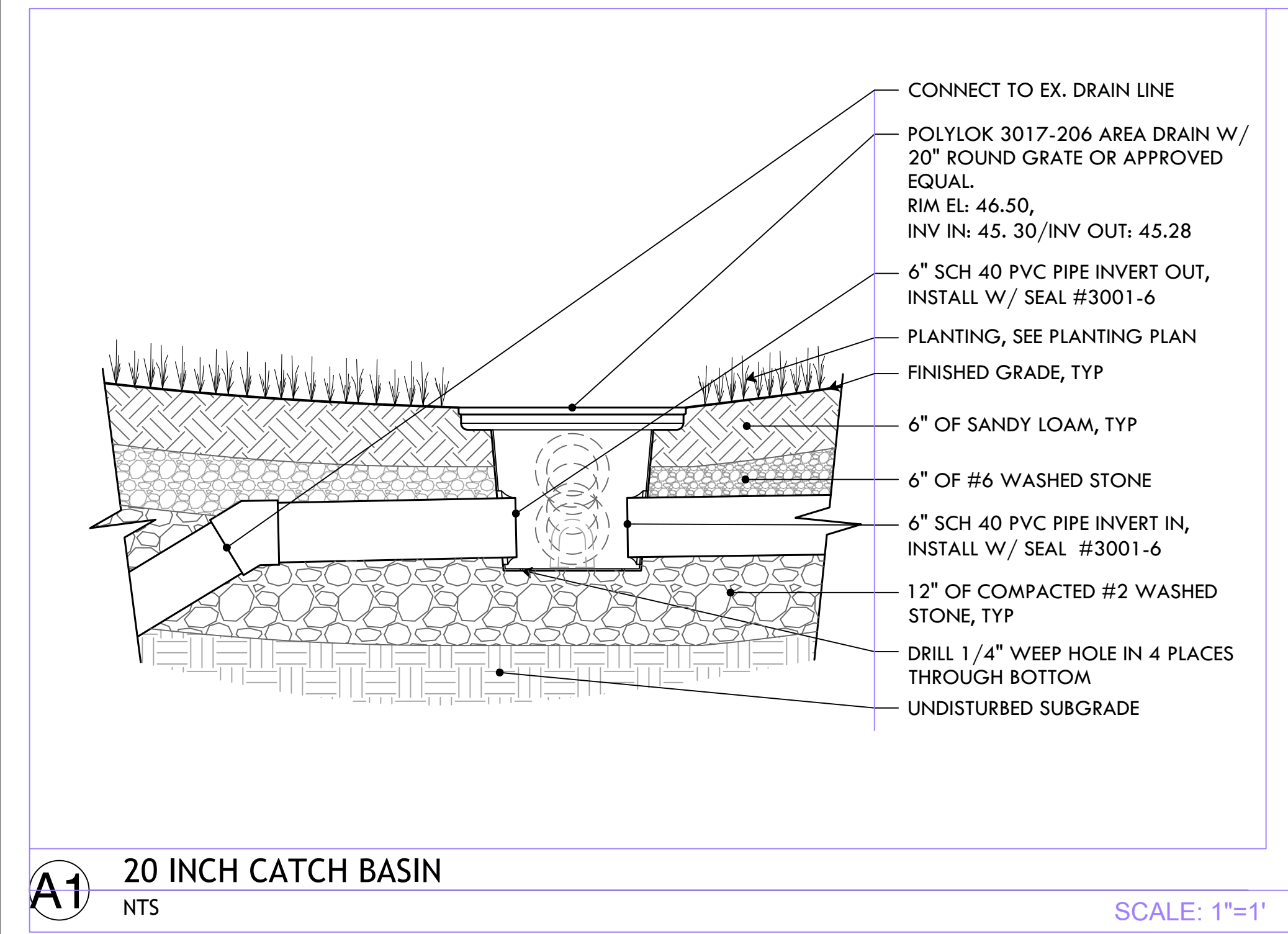

A1 20 INCH CATCH BASIN
NTS

SCALE: 1"=1'

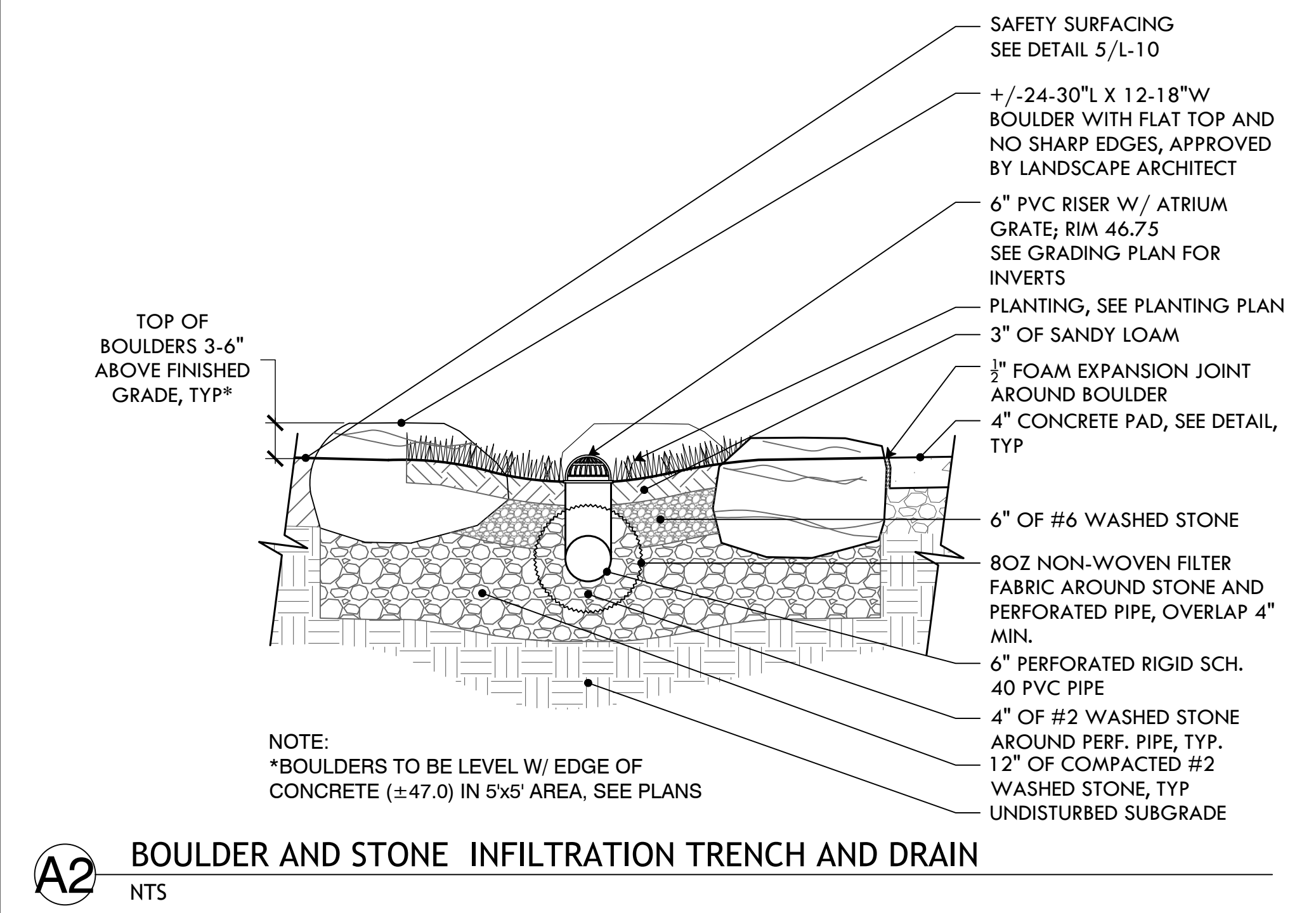

A2 BOULDER AND STONE INFILTRATION TRENCH AND DRAIN
NTS



PROVIDENCE PARKS DEPARTMENT
DALRYMPLE BOATHOUSE
ROGER WILLIAMS PARK
PROVIDENCE, RI 02905



COPYRIGHT (C) CITY OF PROVIDENCE PARKS DEPARTMENT, ALL RIGHTS RESERVED 2025.

NO PART OF THIS DOCUMENT MAY BE REPRODUCED, STORED IN A RETRIEVAL SYSTEM OR TRANSMITTED IN ANY FORM OR BY ANY MEANS, ELECTRONIC, MECHANICAL, PHOTOCOPYING, RECORDING OR OTHERWISE WITHOUT THE PRIOR WRITTEN PERMISSION OF THE CITY OF PROVIDENCE PARKS DEPARTMENT. ANY MODIFICATIONS TO THIS DOCUMENT WITHOUT THE WRITTEN PERMISSION OF THE CITY OF PROVIDENCE PARKS DEPARTMENT SHALL RENDER IT INVALID AND UNUSABLE.

STAMP

PROJECT:

Site Improvements at Miguel Luna Park

110 Sackett St
Providence, RI

REVISIONS:

#	Date	Issued For:
-	-	-
-	-	-
-	-	-

NORTH ARROW

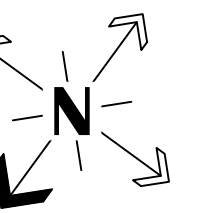

SCALE

DRAWING INFO

DATE ISSUED: 03/24/25
PROJECT NO: MIGU.22.01
DRAWN BY: AN, II, SG
CHECKED BY: MG

SHEET TITLE

Splash Pad Enlargement

L-7

10 OF 21

PLANT SCHEDULE				
KEY	QTY	BOTANICAL NAME COMMON NAME	SIZE	NOTES
TREES				
CK	1	<i>Cornus kousa</i> ASIAN DOGWOOD	2.5-3" cal.	-
CC	1	<i>Cercis canadensis</i> 'Forest Pansy' EASTERN REDBUD	2.5-3" cal.	-
SHRUBS & VINES				
CA	5	<i>Clethra alnifolia</i> 'Ruby Spice' SUMMERSWEET CLETHRA	#3 CONT.	48" O.C.
IG	13	<i>Ilex glabra</i> 'Nigra' NIGRA INKBERRY	#3 CONT.	48" O.C.
CR	13	<i>Calycanthus raulstonii</i> 'Hartlage Wine' CALIFORNIA ALLSPICE	#5 CONT.	
PERENNIALS, GROUNDCOVERS, & GRASSES				
CP	500	<i>Carex pennsylvanica</i> PENNSYLVANIA SEDGE	4"	10" O.C.

ADD ALT #12 - PLANT SCHEDULE				
KEY	QTY	BOTANICAL NAME COMMON NAME	SIZE	NOTES
TREES				
*CK	2	<i>Nyssa sylvatica</i> 'Wildfire' WILDFIRE TUPELO	2.5-3" cal.	-
*CC	1	<i>Cercis canadensis</i> 'Forest Pansy' EASTERN REDBUD	2.5-3" cal.	-
SHRUBS & VINES				
*CA	5	<i>Clethra alnifolia</i> 'Crystalina' COMPACT SUMMERSWEET	#3 CONT.	48" O.C.
*IG	13	<i>Ilex glabra</i> 'Nigra' NIGRA INKBERRY	#3 CONT.	48" O.C.
*HQ	4	<i>Hydrangea quercifolia</i> 'Pee Wee' PEE WEE OAKLEAF HYDRANGEA	#3 CONT.	60" O.C.
*HS	8	<i>Hydrangea serrata</i> 'Tuff Stuff Ah-Ha' TUFF STUFF LACECAP HYDRANGEA	#3 CONT.	60" O.C.

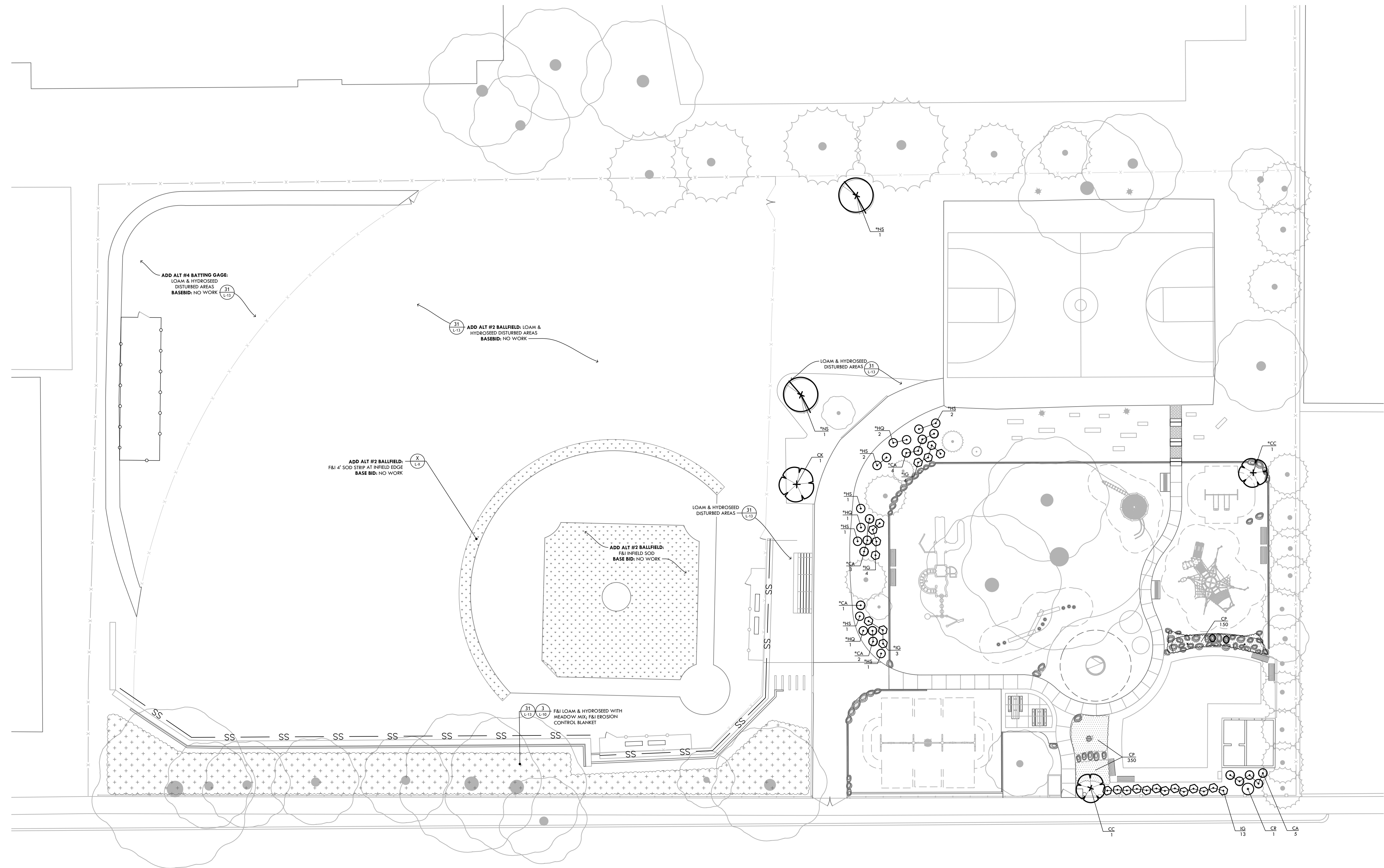

PROVIDENCE PARKS DEPARTMENT
DALRYMPLE BOATHOUSE
ROGER WILLIAMS PARK
PROVIDENCE, RI 02905



COPYRIGHT (C) CITY OF PROVIDENCE PARKS DEPARTMENT, ALL RIGHTS RESERVED 2025.
NO PART OF THIS DOCUMENT MAY BE REPRODUCED, STORED IN A RETRIEVAL SYSTEM OR TRANSMITTED IN ANY FORM OR BY ANY MEANS, ELECTRONIC, MECHANICAL, PHOTOCOPIING, RECORDING OR OTHERWISE WITHOUT THE PRIOR WRITTEN PERMISSION OF THE CITY OF PROVIDENCE PARKS DEPARTMENT. ANY MODIFICATIONS TO THIS DOCUMENT WITHOUT THE WRITTEN PERMISSION OF THE CITY OF PROVIDENCE PARKS DEPARTMENT SHALL RENDER IT INVALID AND UNUSABLE.

STAMP

PROJECT:
Site Improvements at Miguel Luna Park
110 Sackett St
Providence, RI

REVISIONS:

#	Date	Issued For:
-	-	-
-	-	-
-	-	-

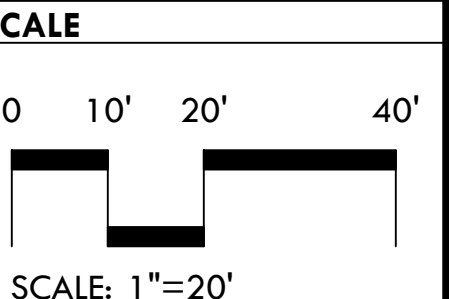
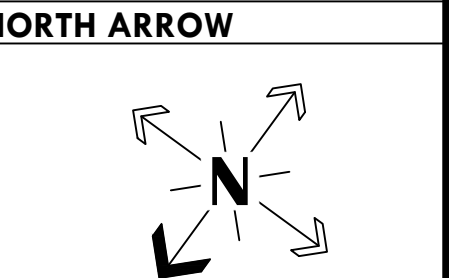

DRAWING INFO
DATE ISSUED: 03/24/25
PROJECT NO: MIGU.22.01
DRAWN BY: AN, II, SG
CHECKED BY: MG

SHEET TITLE
Planting Plan

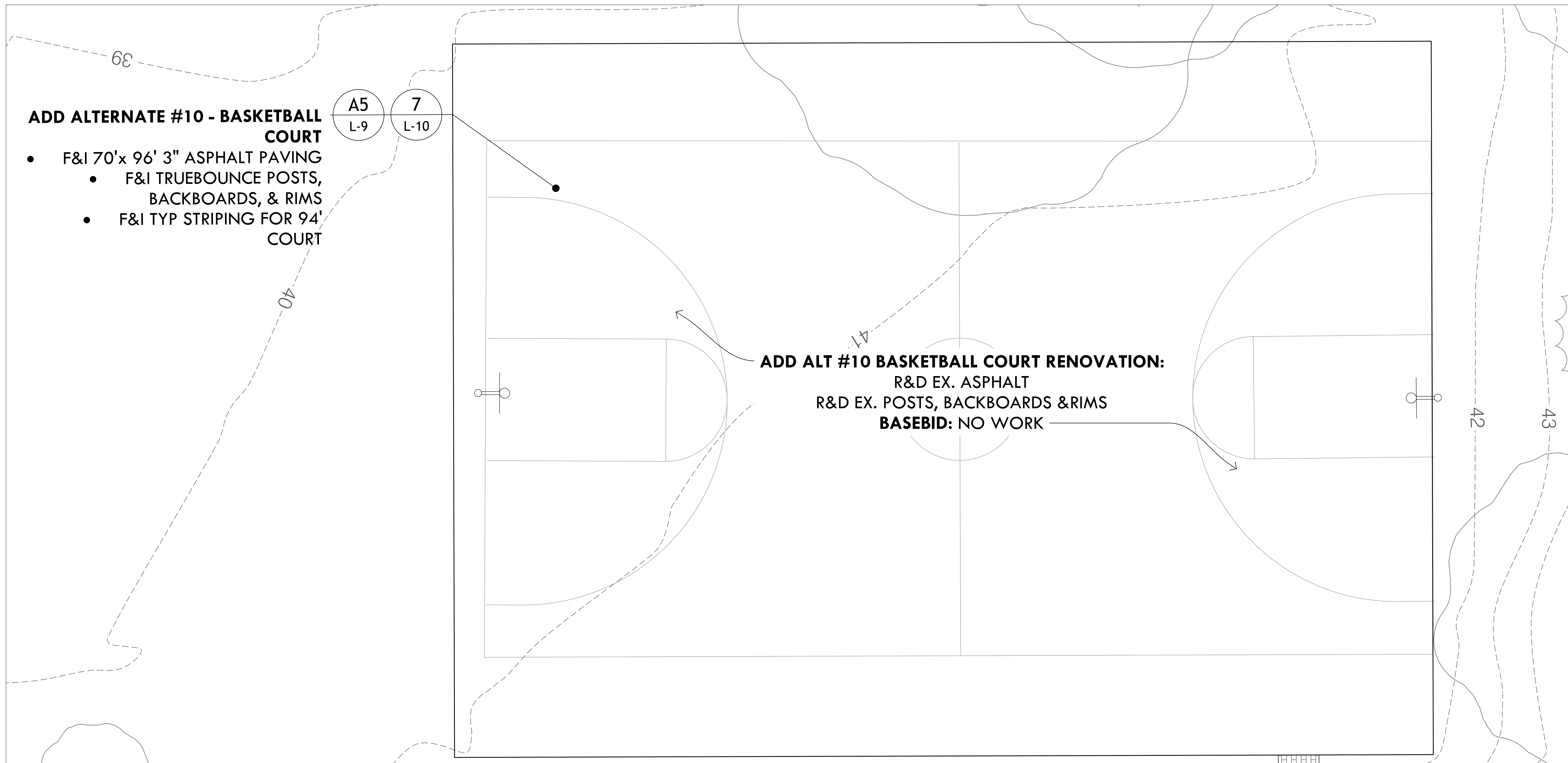

ADD ALTERNATE #10 - BASKETBALL COURT

- F&I 70'x 96' 3" ASPHALT PAVING
- F&I TRUEBOUNCE POSTS, BACKBOARDS, & RIMS
- F&I TYP STRIPING FOR 94' COURT

ADD ALT #10 BASKETBALL COURT RENOVATION:
 R&D EX. ASPHALT
 R&D EX. POSTS, BACKBOARDS & RIMS
 BASEBID: NO WORK

A4 ADD ALT #10: BASKETBALL COURT RENOVATION
 NTS

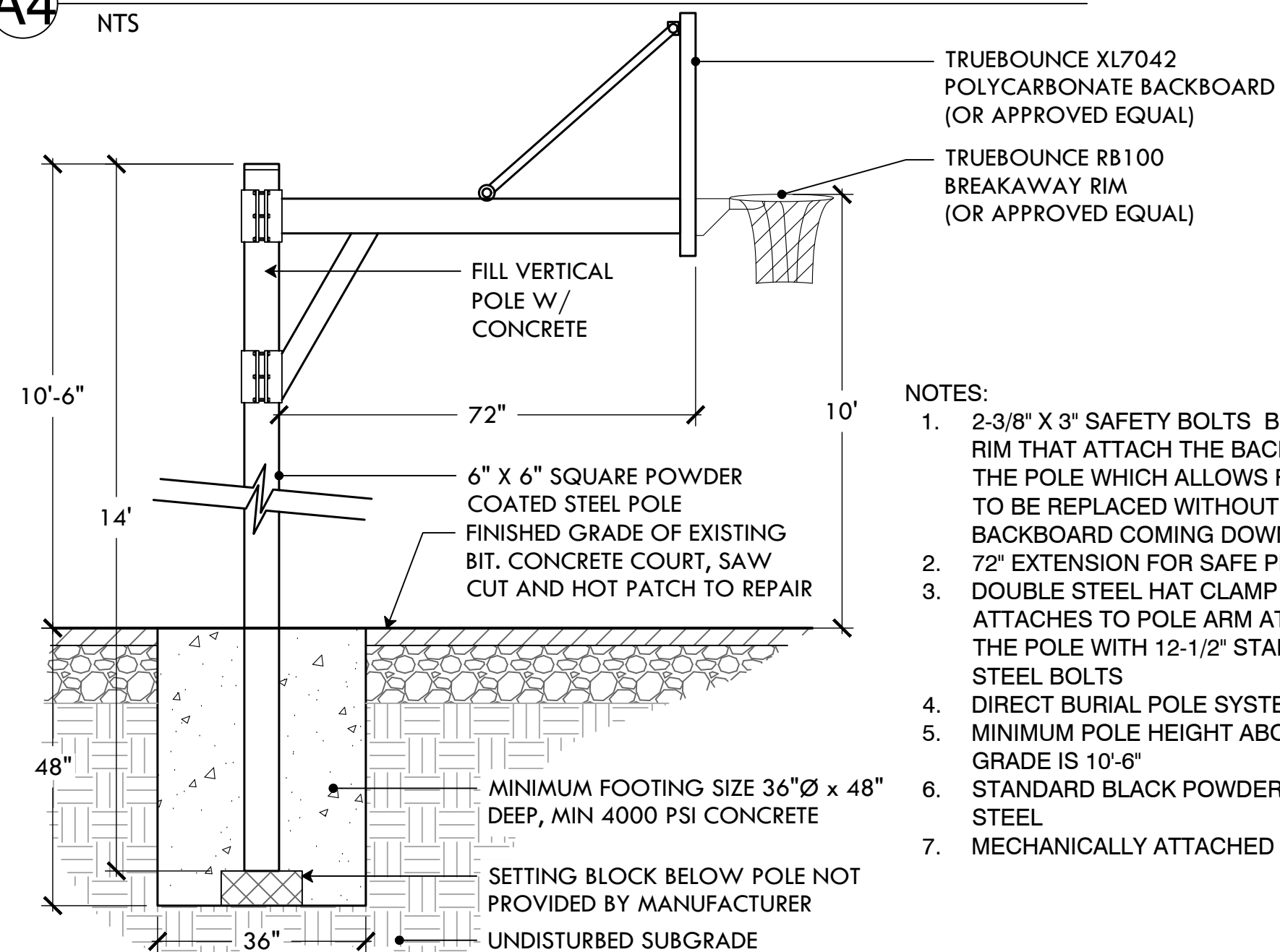

- NOTES:**
- 2-3/8" X 3" SAFETY BOLTS BEHIND THE RIM THAT ATTACH THE BACKBOARD TO THE POLE WHICH ALLOWS FOR THE RIM TO BE REPLACED WITHOUT THE BACKBOARD COMING DOWN
 - 72" EXTENSION FOR SAFE PLAY
 - DOUBLE STEEL HAT CLAMP WHERE ARM ATTACHES TO POLE ARM ATTACHES TO THE POLE WITH 12-1/2" STAINLESS STEEL BOLTS
 - DIRECT BURIAL POLE SYSTEM
 - MINIMUM POLE HEIGHT ABOVE FINISH GRADE IS 10'-6"
 - STANDARD BLACK POWDER COATED STEEL
 - MECHANICALLY ATTACHED POLE CAP

A5 TRUE BOUNCE BASKETBALL POST AND HOOP
 NTS



PROVIDENCE PARKS DEPARTMENT
 DALRYMPLE BOATHOUSE
 ROGER WILLIAMS PARK
 PROVIDENCE, RI 02905



COPYRIGHT (C) CITY OF PROVIDENCE PARKS DEPARTMENT, ALL RIGHTS RESERVED 2025.

NO PART OF THIS DOCUMENT MAY BE REPRODUCED, STORED IN A RETRIEVAL SYSTEM OR TRANSMITTED IN ANY FORM OR BY ANY MEANS, ELECTRONIC, MECHANICAL, PHOTOCOPYING, RECORDING OR OTHERWISE WITHOUT THE PRIOR WRITTEN PERMISSION OF THE CITY OF PROVIDENCE PARKS DEPARTMENT. ANY MODIFICATIONS TO THIS DOCUMENT WITHOUT THE WRITTEN PERMISSION OF THE CITY OF PROVIDENCE PARKS DEPARTMENT SHALL RENDER IT INVALID AND UNUSABLE.

STAMP

PROJECT:

Site Improvements at Miguel Luna Park

**110 Sackett St
 Providence, RI**

REVISIONS:

#	Date	Issued For:
-	-	-
-	-	-
-	-	-

NORTH ARROW

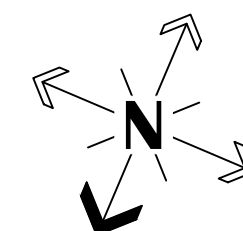

SCALE

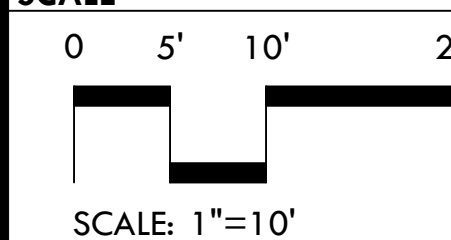

DRAWING INFO

DATE ISSUED: 03/24/25
 PROJECT NO: MIGU.22.01
 DRAWN BY: AN, II, SG
 CHECKED BY: MG

SHEET TITLE

**Basketball Court
 Renovation Plan**

L-9

12 OF 21

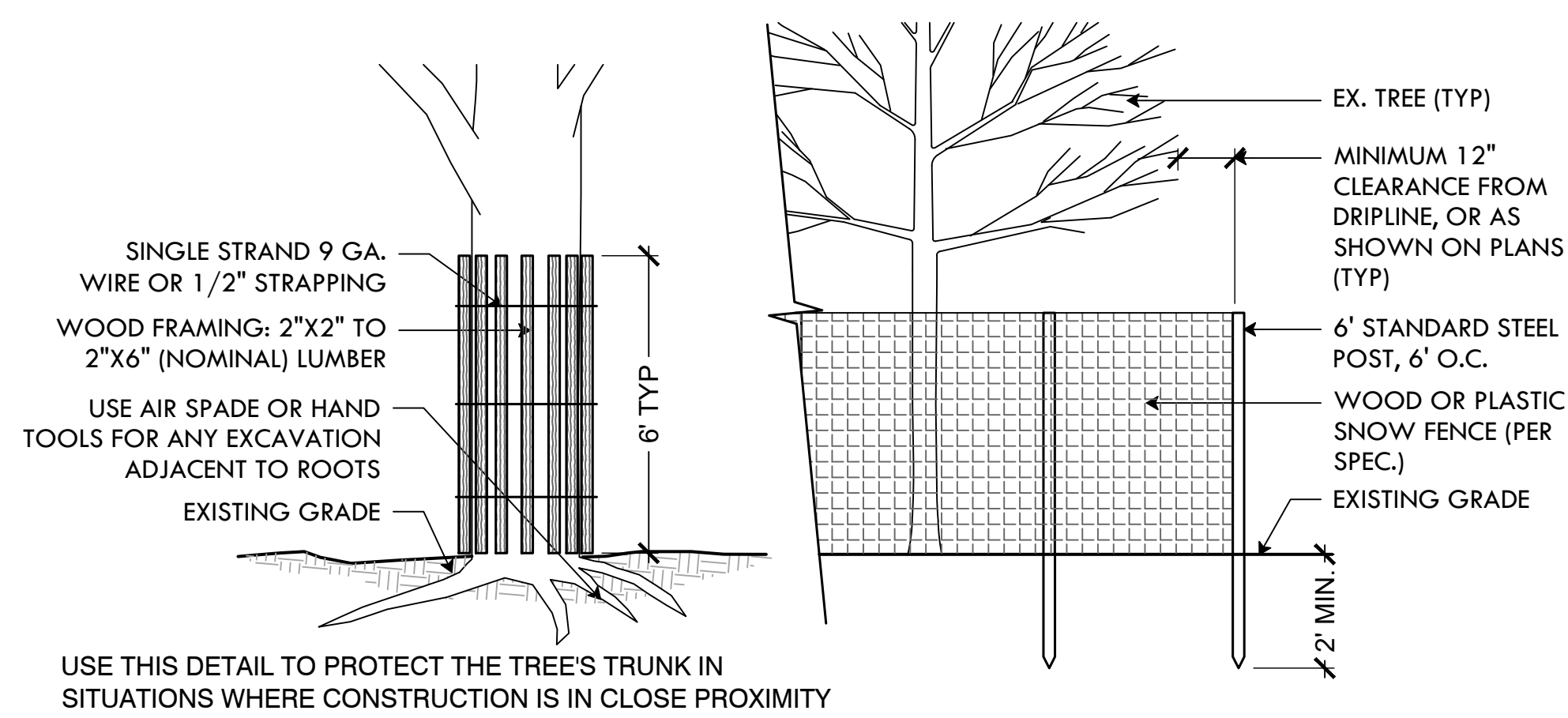

1 TREE PROTECTION COMBINED
NTS

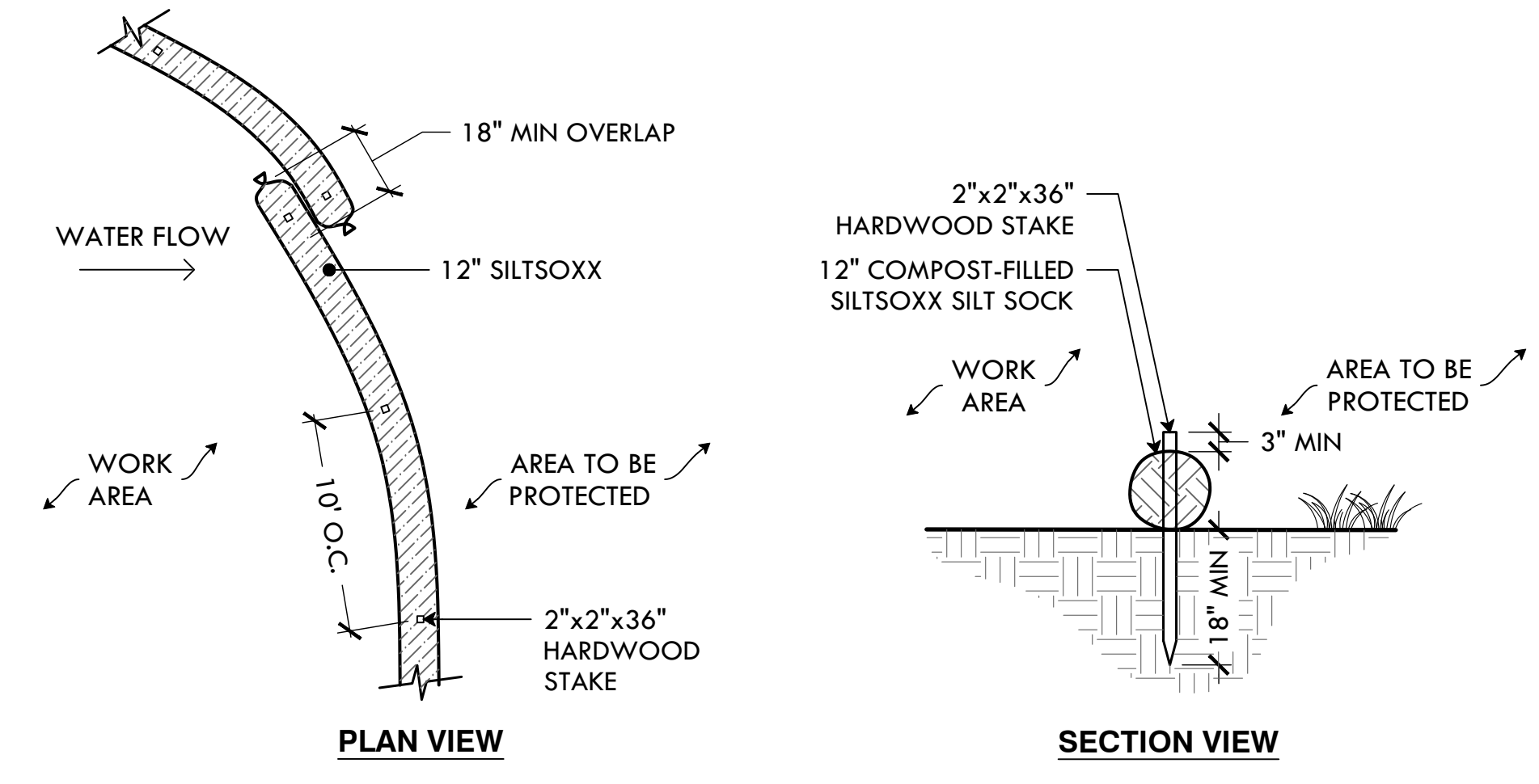

- NOTES:**
- SILT SOCK SHALL BE SILTSOXX BY FILTREXX OR LANDSCAPE ARCHITECT APPROVED EQUAL.
 - FILL MATERIAL TO MEET MANUFACTURER'S SPECIFICATIONS.
 - FOLLOWING CONSTRUCTION AND SITE STABILIZATION, COMPOST MATERIAL SHALL BE DISPERSED ON SITE, IN LOCATION SELECTED BY THE LANDSCAPE ARCHITECT.

2 SILT SOCK
NTS

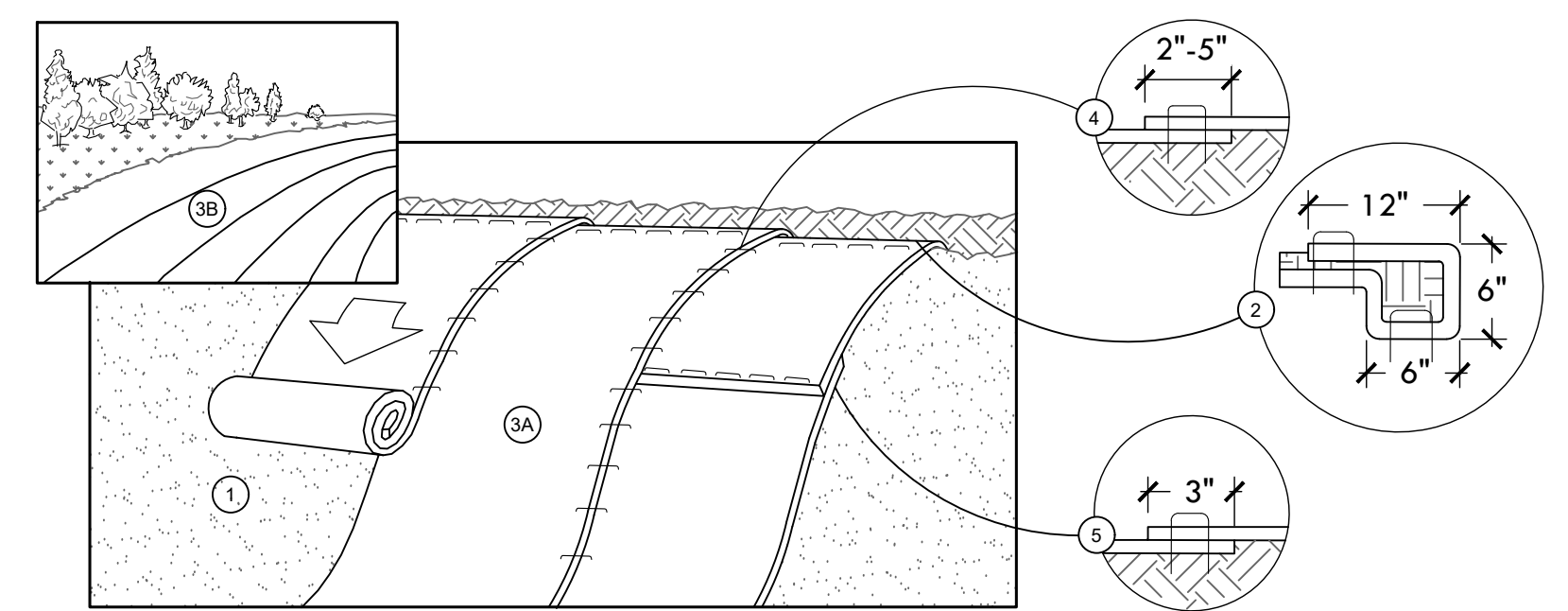

- SLOPE INSTALLATION**
- PREPARE SOIL BEFORE INSTALLING BLANKETS, INCLUDING ANY NECESSARY APPLICATION OF LIME, FERTILIZER, AND SEED.
 - BEGIN AT THE TOP OF THE SLOPE BY ANCHORING THE BLANKET IN A 6" DEEP X 6" WIDE TRENCH WITH APPROXIMATELY 12" OF BLANKET EXTENDED BEYOND THE UP-SLOPE PORTION OF THE TRENCH. ANCHOR THE BLANKET WITH A ROW OF STAPLES/STAKES APPROXIMATELY 12" APART IN THE BOTTOM OF THE TRENCH. BACKFILL AND COMPACT THE TRENCH AFTER STAPLING. APPLY SEED TO COMPACTED SOIL AND FOLD REMAINING 12" PORTION OF BLANKET BACK OVER SEED AND COMPACTED SOIL. SECURE BLANKET OVER COMPACTED SOIL WITH A ROW OF STAPLES/STAKES SPACED APPROXIMATELY 12" APART ACROSS THE WIDTH OF THE BLANKET.
 - ROLL THE BLANKETS (A) DOWN OR (B) HORIZONTALLY ACROSS THE SLOPE. BLANKETS WILL UNROLL WITH APPROPRIATE SIDE AGAINST THE SOIL SURFACE. ALL BLANKETS MUST BE SECURELY FASTENED TO SOIL SURFACE BY PLACING STAPLES/STAKES IN APPROPRIATE LOCATIONS AS SHOWN IN THE STAPLE PATTERN GUIDE. WHEN USING OPTIONAL DOT SYSTEM, STAPLES/STAKES SHOULD BE PLACED THROUGH EACH OF THE COLORED DOTS CORRESPONDING TO THE APPROPRIATE STAPLE PATTERN.
 - THE EDGES OF PARALLEL BLANKETS MUST BE STAPLED WITH APPROXIMATELY 2'-5" OVERLAP DEPENDING ON BLANKET TYPE. TO ENSURE PROPER SEAM ALIGNMENT, PLACE THE EDGE OF THE OVERLAPPING BLANKET (BLANKET BEING INSTALLED ON TOP) EVEN WITH THE COLORED SEAM STITCH ON THE PREVIOUSLY INSTALLED BLANKET.
 - CONSECUTIVE BLANKETS SPLICED DOWN THE SLOPE MUST BE PLACED END OVER END (SHINGLE STYLE) WITH AN APPROXIMATE 3" OVERLAP. STAPLE THROUGH OVERLAPPED AREA, APPROXIMATELY 12" APART ACROSS ENTIRE BLANKET WIDTH.
- NOTES:**
- INSTALLATION TO BE COMPLETED IN ACCORDANCE WITH MANUFACTURER'S SPECIFICATIONS.
 - IN LOOSE SOIL CONDITIONS THE USE OF STAPLE OR STAKE LENGTHS GREATER THAN 6" (15CM) MAY BE NECESSARY TO PROPERLY SECURE THE BLANKETS.

3 EROSION CONTROL BLANKET
NTS

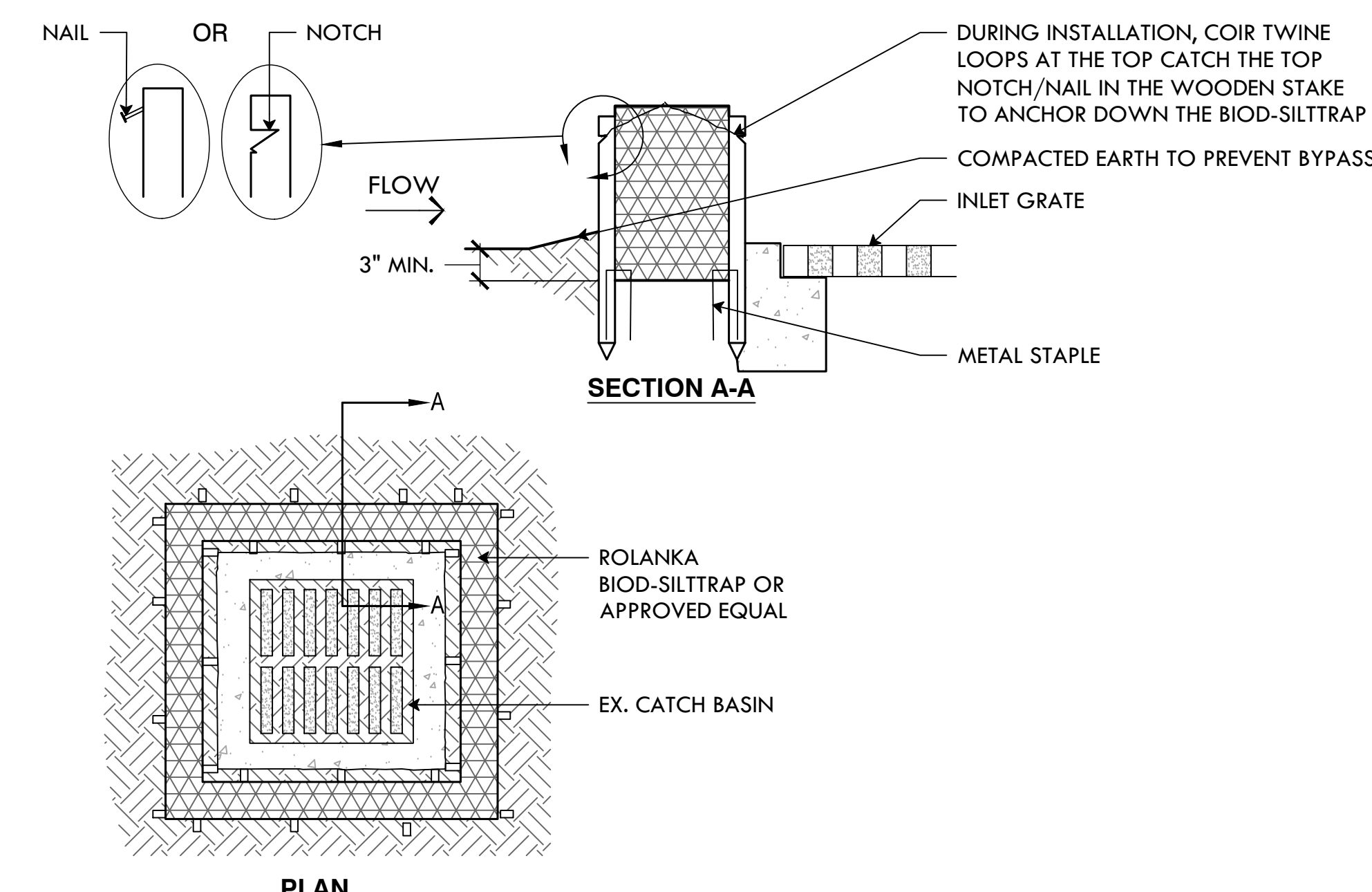

4 CATCH BASIN SILT SOCK
NTS

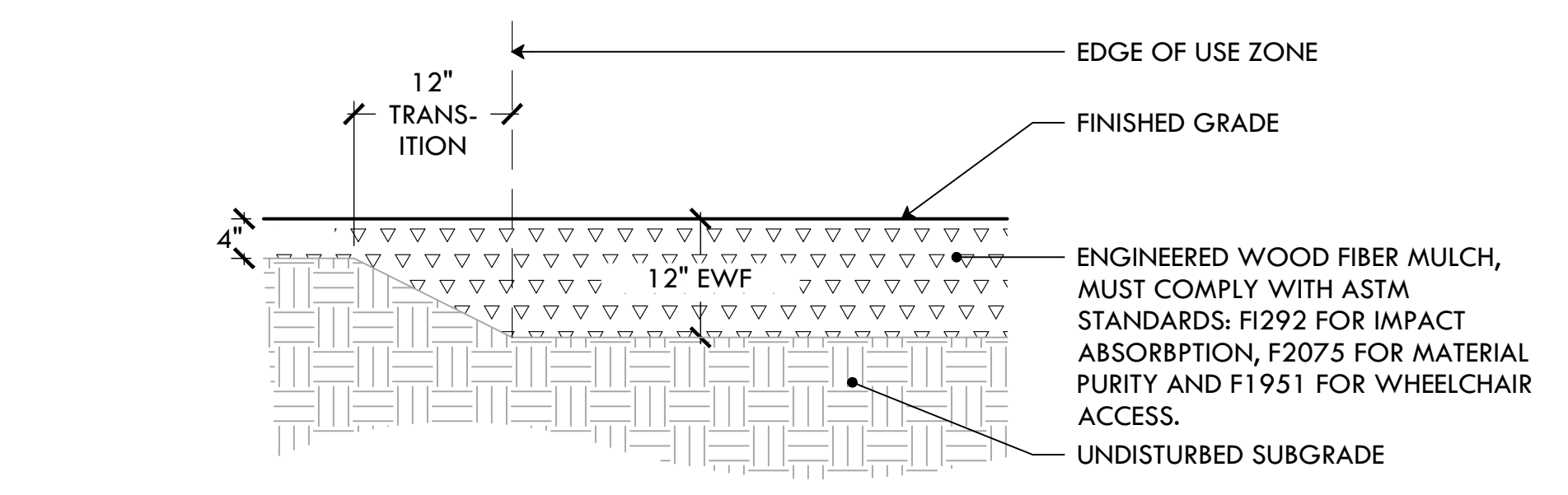

5 ENGINEERED WOOD FIBER (EWF) SAFETY SURFACING
NTS

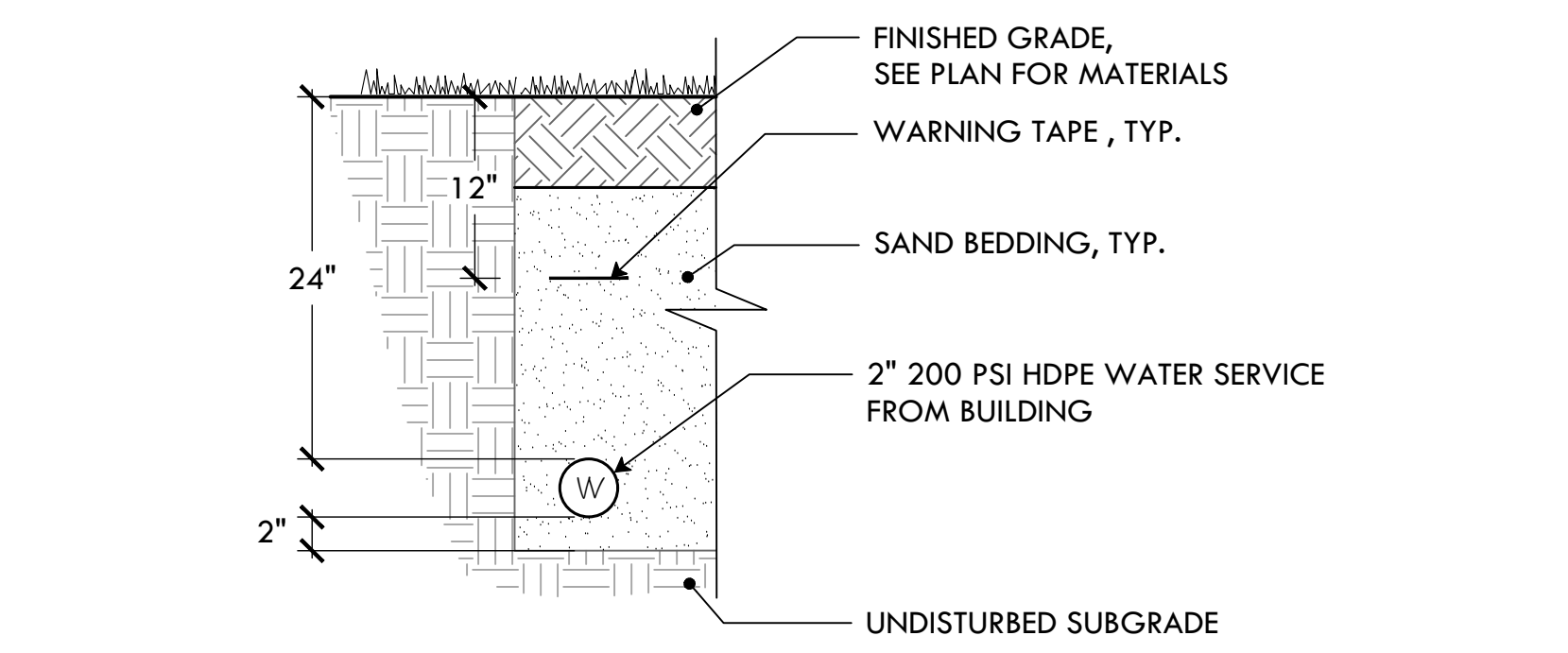

6 WATER TRENCH
NTS

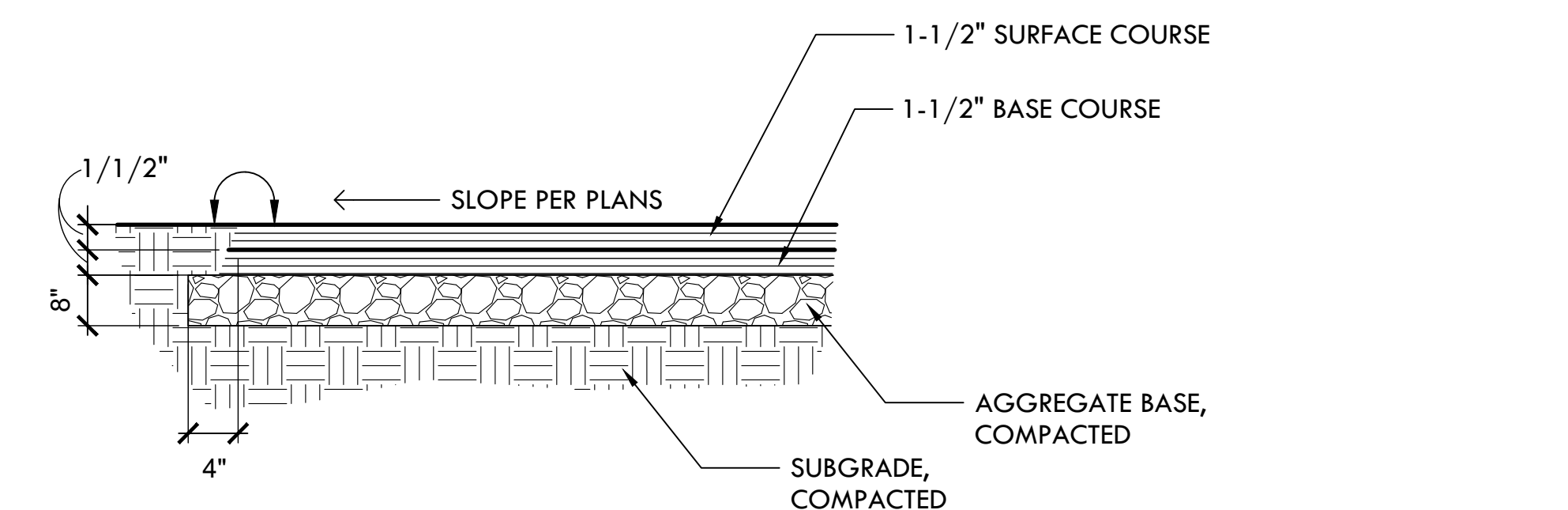

7 3" VEHICULAR ASPHALT PAVING
NTS

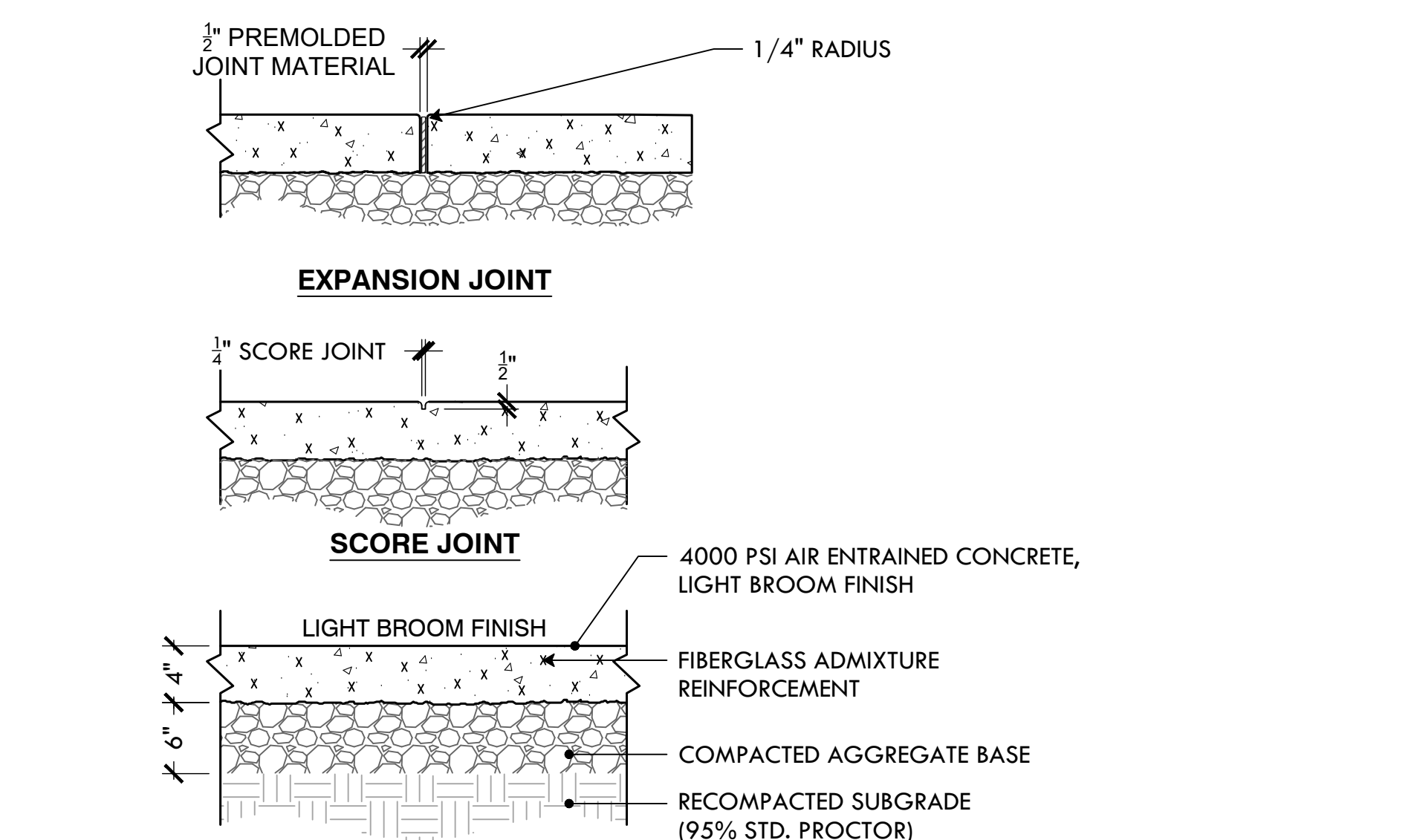

8 4 INCH CONCRETE WALK
NTS

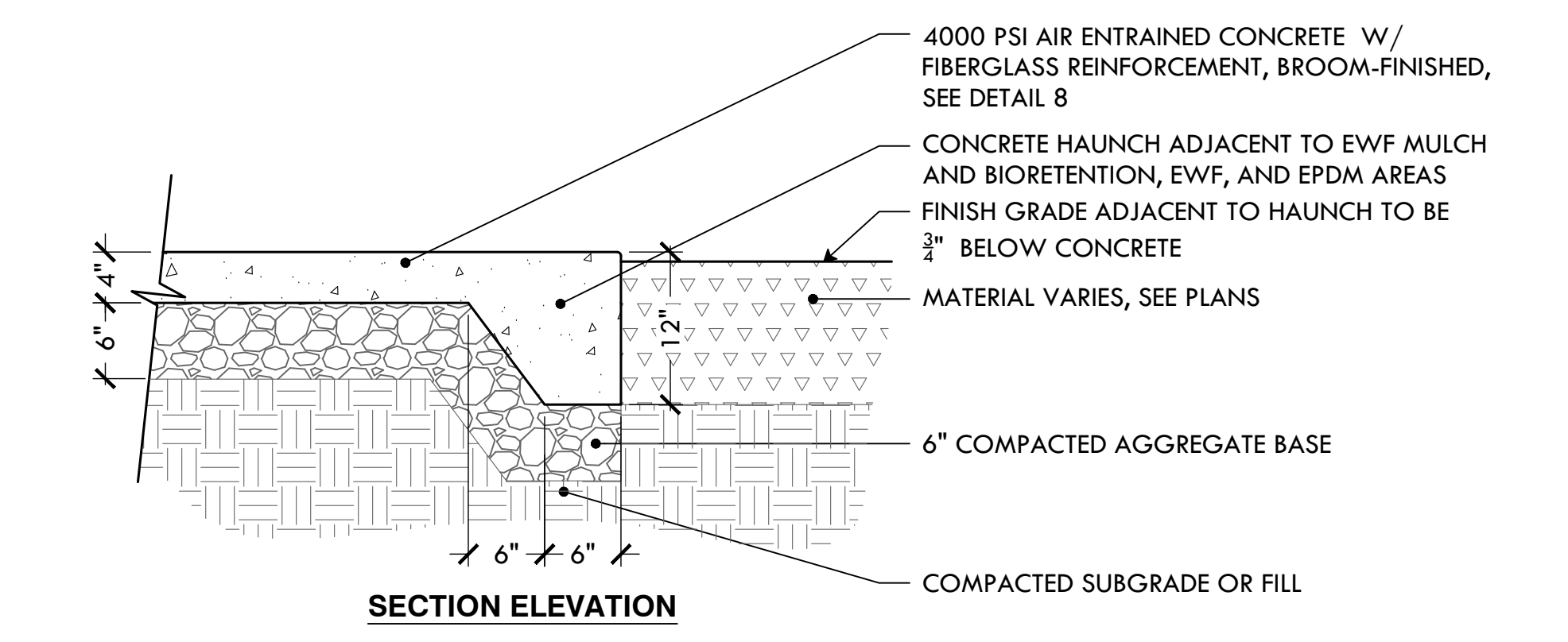

9 12" CONCRETE HAUNCH
NTS

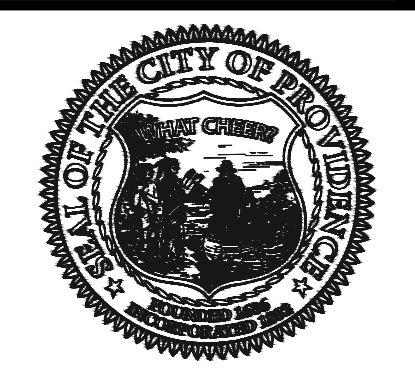

PROVIDENCE PARKS DEPARTMENT
DALRYMPLE BOATHOUSE
ROGER WILLIAMS PARK
PROVIDENCE, RI 02905



COPYRIGHT (C) CITY OF PROVIDENCE PARKS DEPARTMENT, ALL RIGHTS RESERVED 2025.

NO PART OF THIS DOCUMENT MAY BE REPRODUCED, STORED IN A RETRIEVAL SYSTEM OR TRANSMITTED IN ANY FORM OR BY ANY MEANS, ELECTRONIC, MECHANICAL, PHOTOCOPYING, RECORDING OR OTHERWISE WITHOUT THE PRIOR WRITTEN PERMISSION OF THE CITY OF PROVIDENCE PARKS DEPARTMENT. ANY MODIFICATIONS TO THIS DOCUMENT WITHOUT THE WRITTEN PERMISSION OF THE CITY OF PROVIDENCE PARKS DEPARTMENT SHALL RENDER IT INVALID AND UNUSABLE.

STAMP

PROJECT:
Site Improvements at Miguel Luna Park
110 Sackett St
Providence, RI

REVISIONS:

#	Date	Issued For:
-	-	-
-	-	-
-	-	-

NORTH ARROW

SCALE

DRAWING INFO
DATE ISSUED: 03/24/25
PROJECT NO: MIGU.22.01
DRAWN BY: AN, II, SG
CHECKED BY: MG

SHEET TITLE
Details

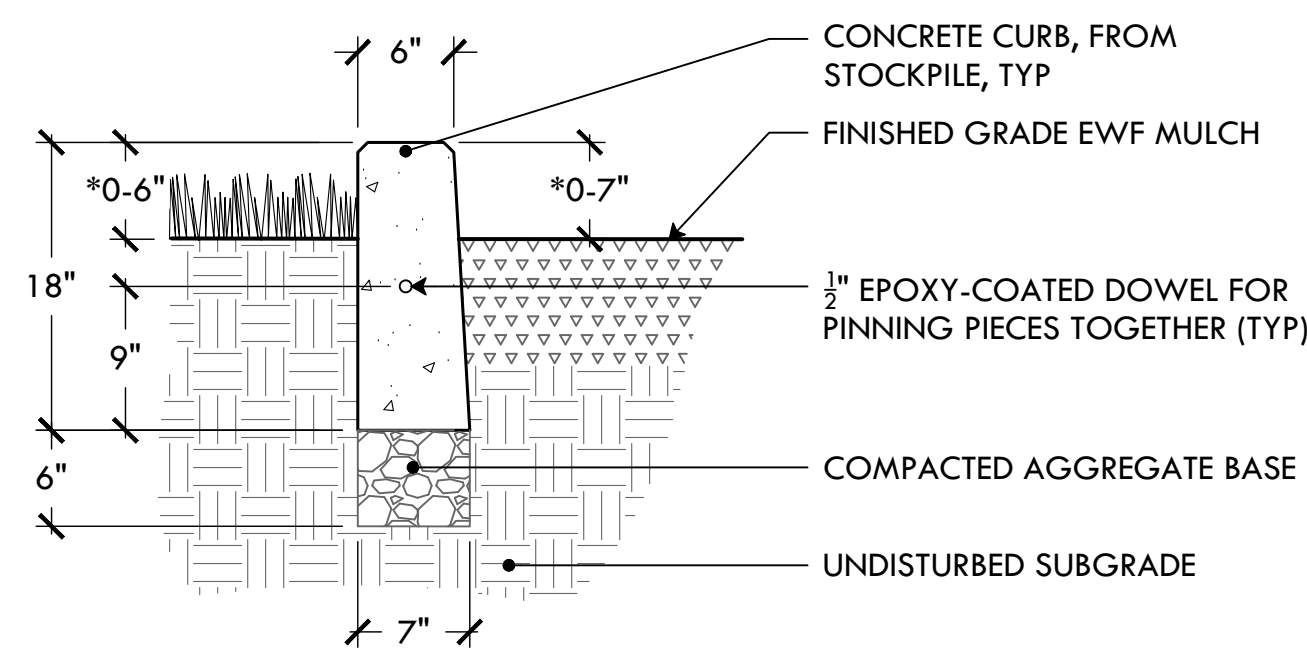

NOTE:
*REVEAL VARIES, SEE GRADING PLAN - L-4.1 FOR TOC/BOC

10 PRECAST CONCRETE CURB WITH REVEAL
NTS

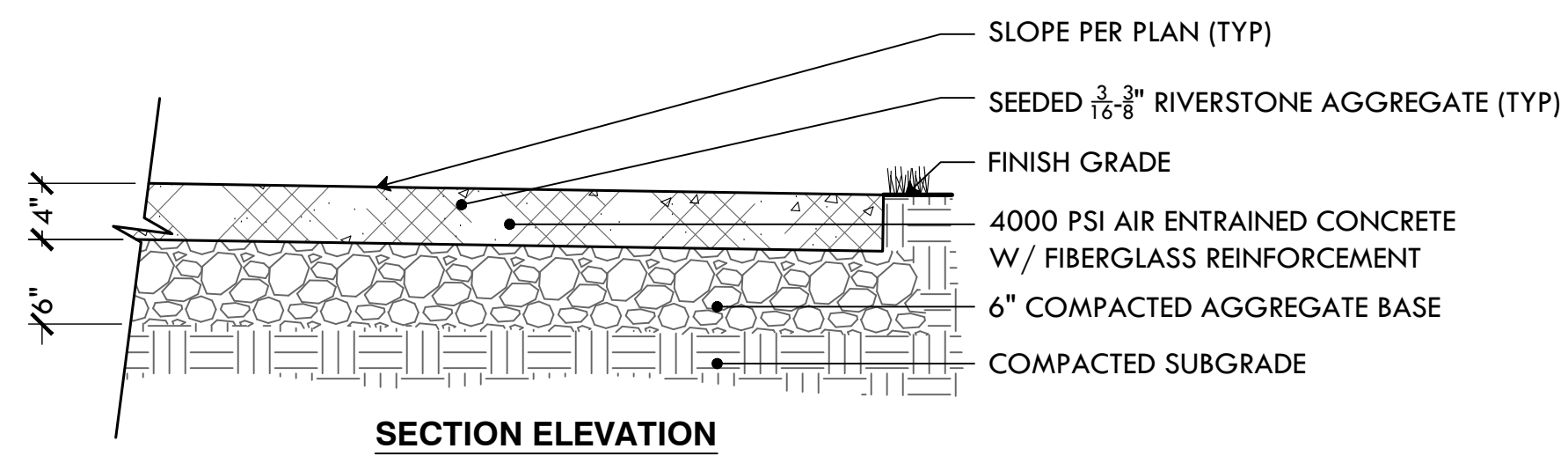
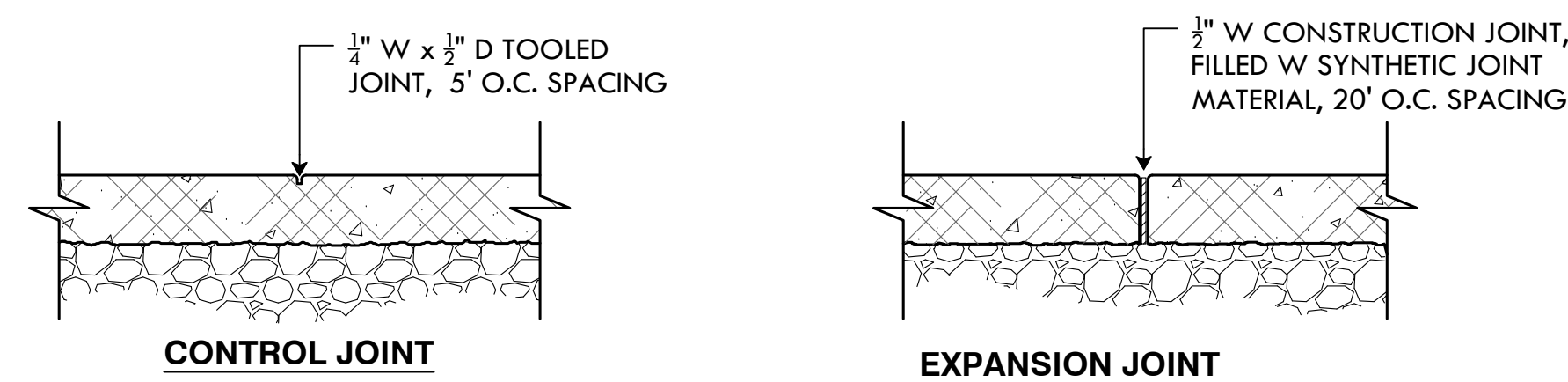

NOTES:
1. PROVIDE 5LB SAMPLE OF AGGREGATE PRIOR TO CONSTRUCTION
2. CONSTRUCT MIN 2'x5' MOCKUP FOR APPROVAL PRIOR TO CONSTRUCTION

11 EXPOSED AGGREGATE CONCRETE
NTS

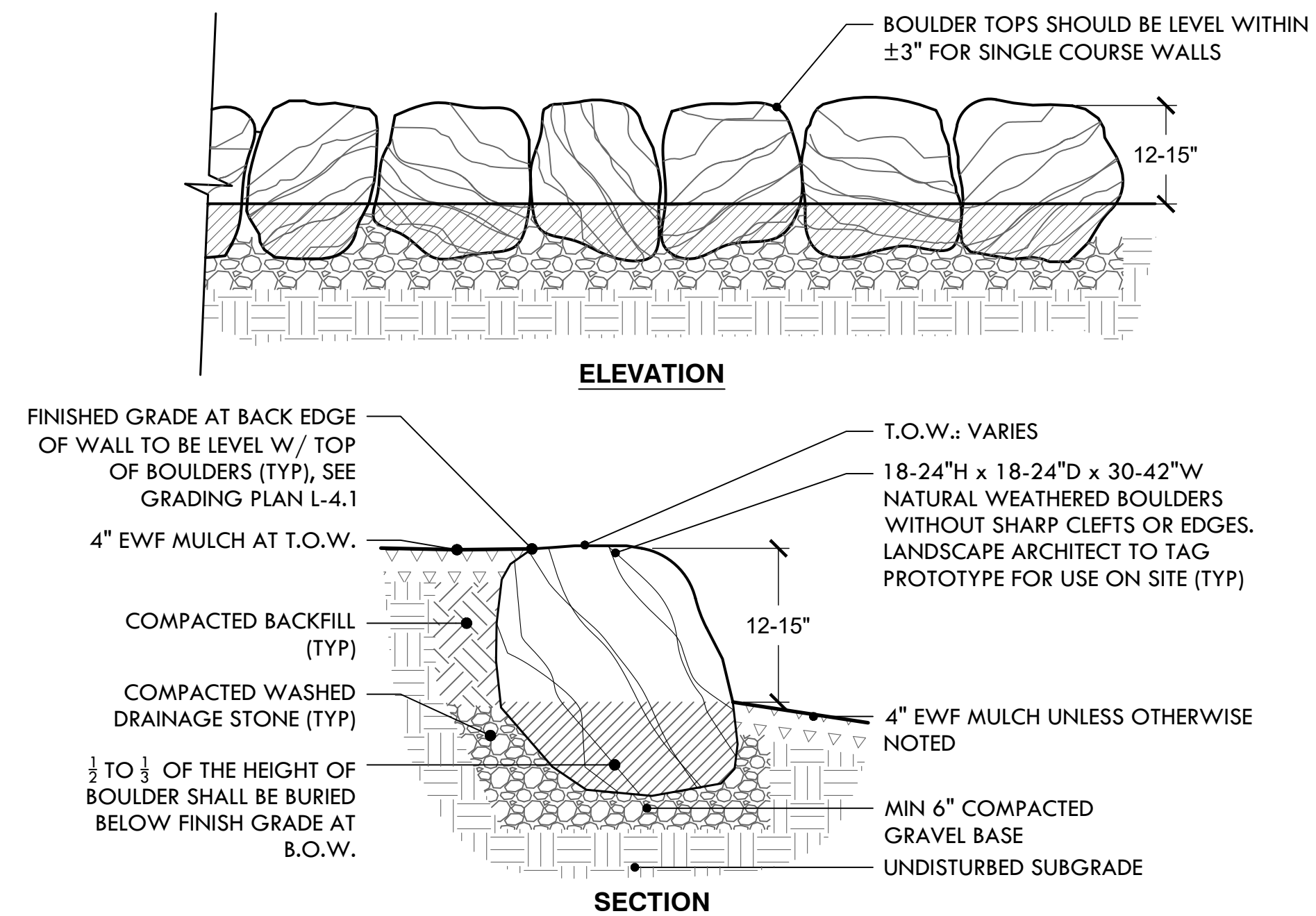

12 BOULDER WALL
NTS

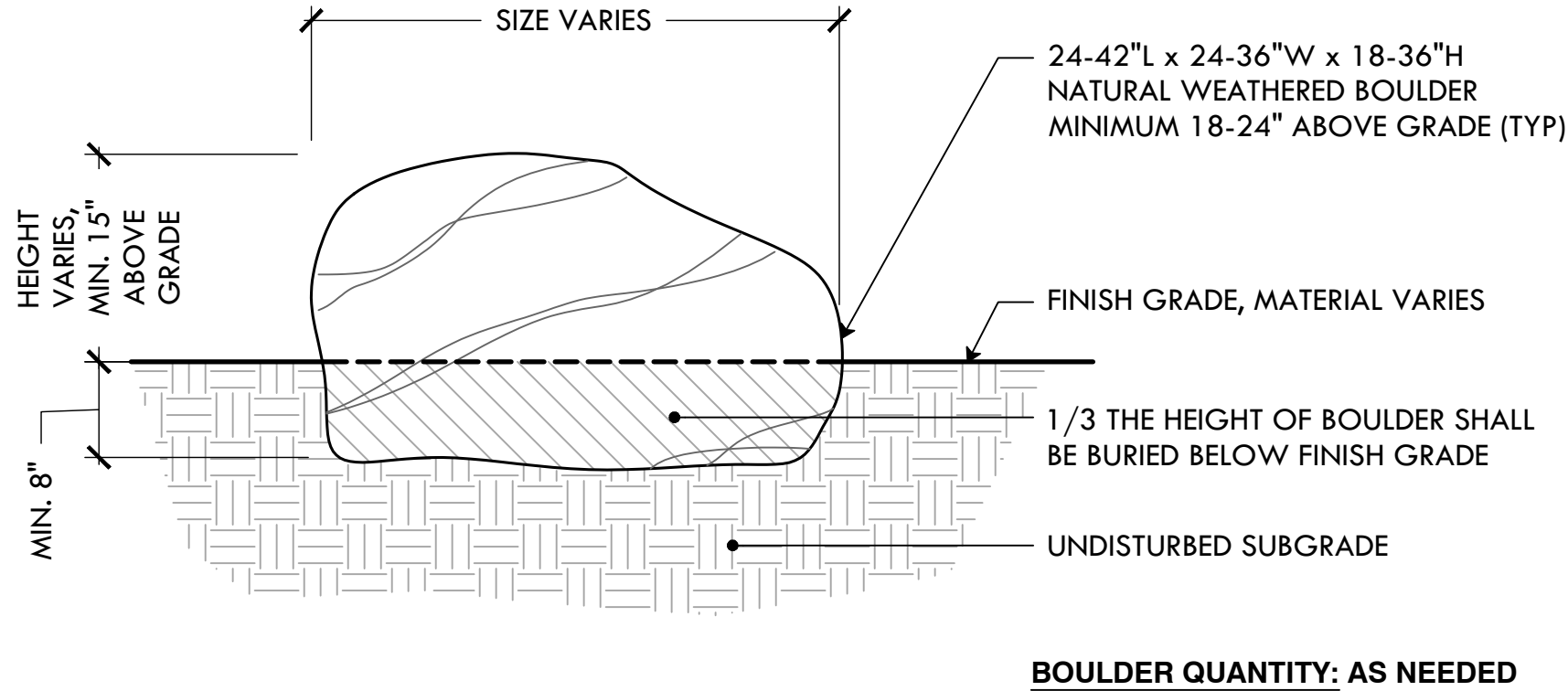

BOULDER QUANTITY: AS NEEDED

13 LANDSCAPE BOULDER
NTS

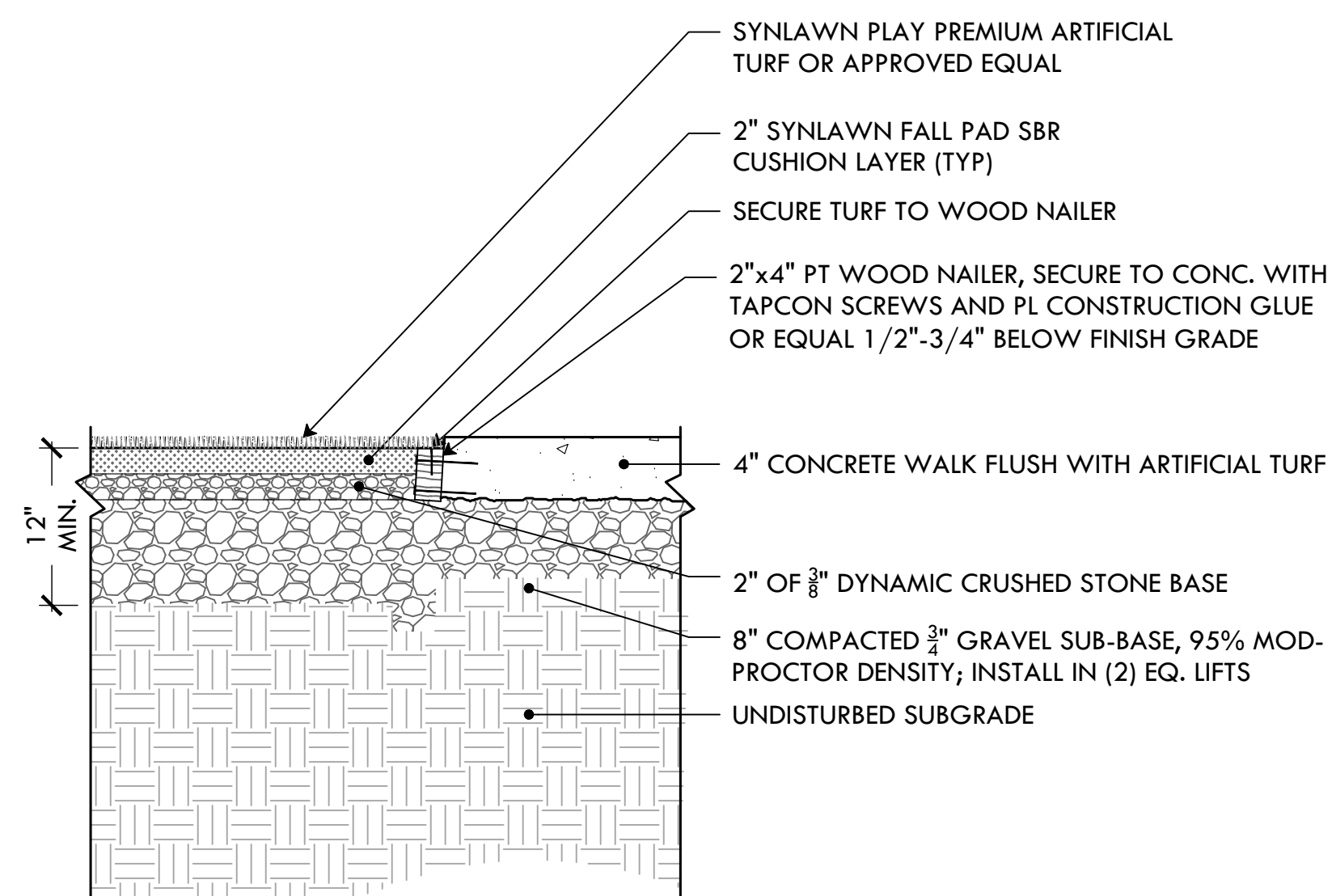

14 SYNTHETIC TURF AT CONCRETE EDGE
NTS

NOTE: *COBBLES TO BE JUMBO (7"x4"x10" NOMINAL) DELIVERED TO SITE FROM PARKS STOCKPILE

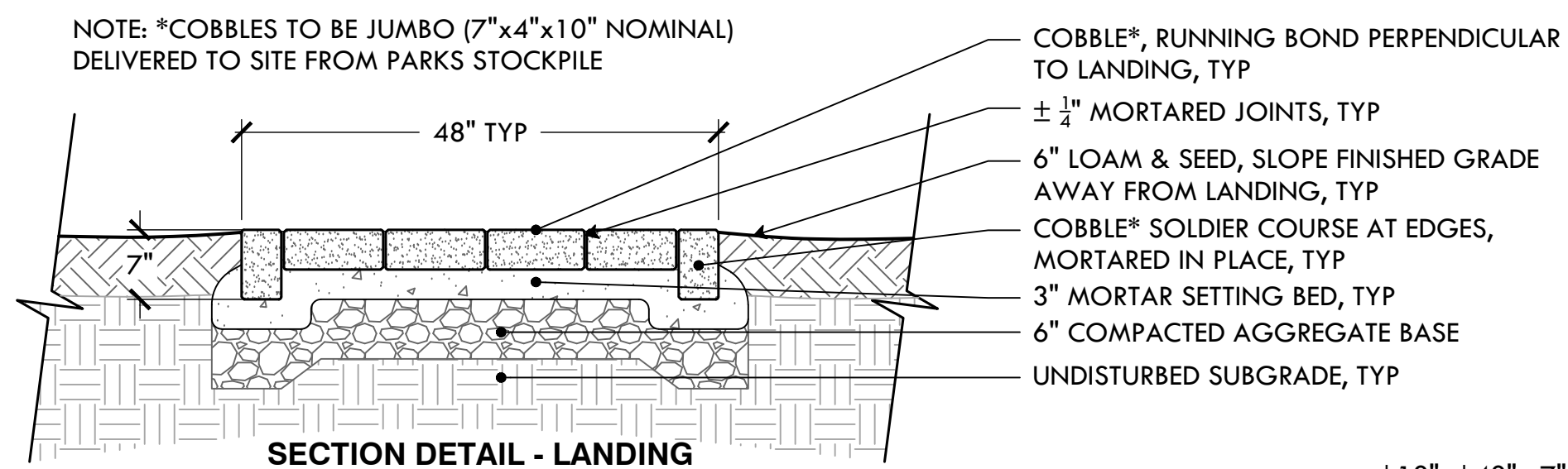

17 GRANITE STEPS W/ COBBLESTONE LANDING
NTS

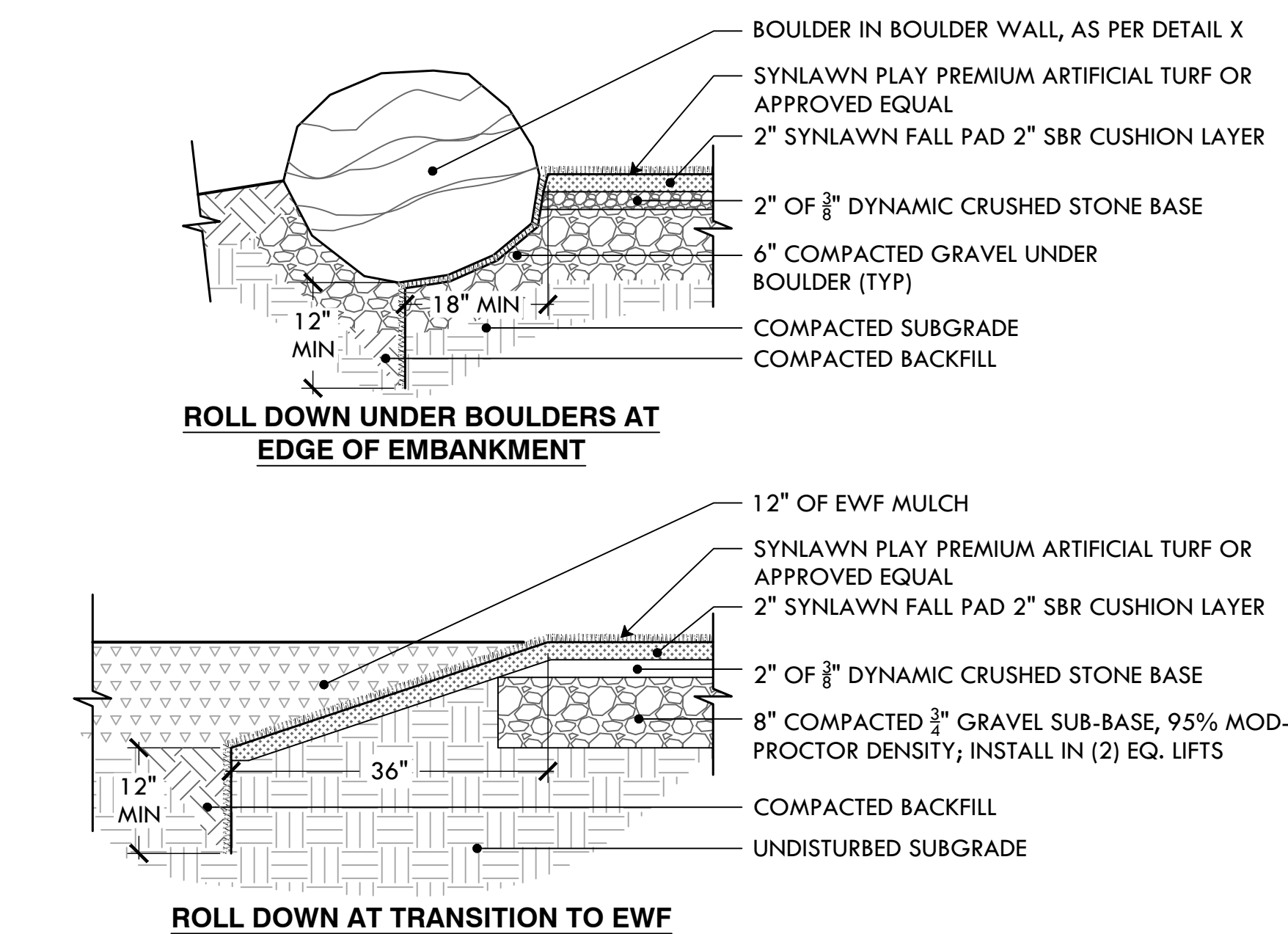

15 SYNTHETIC TURF ROLLDOWN EDGE
NTS

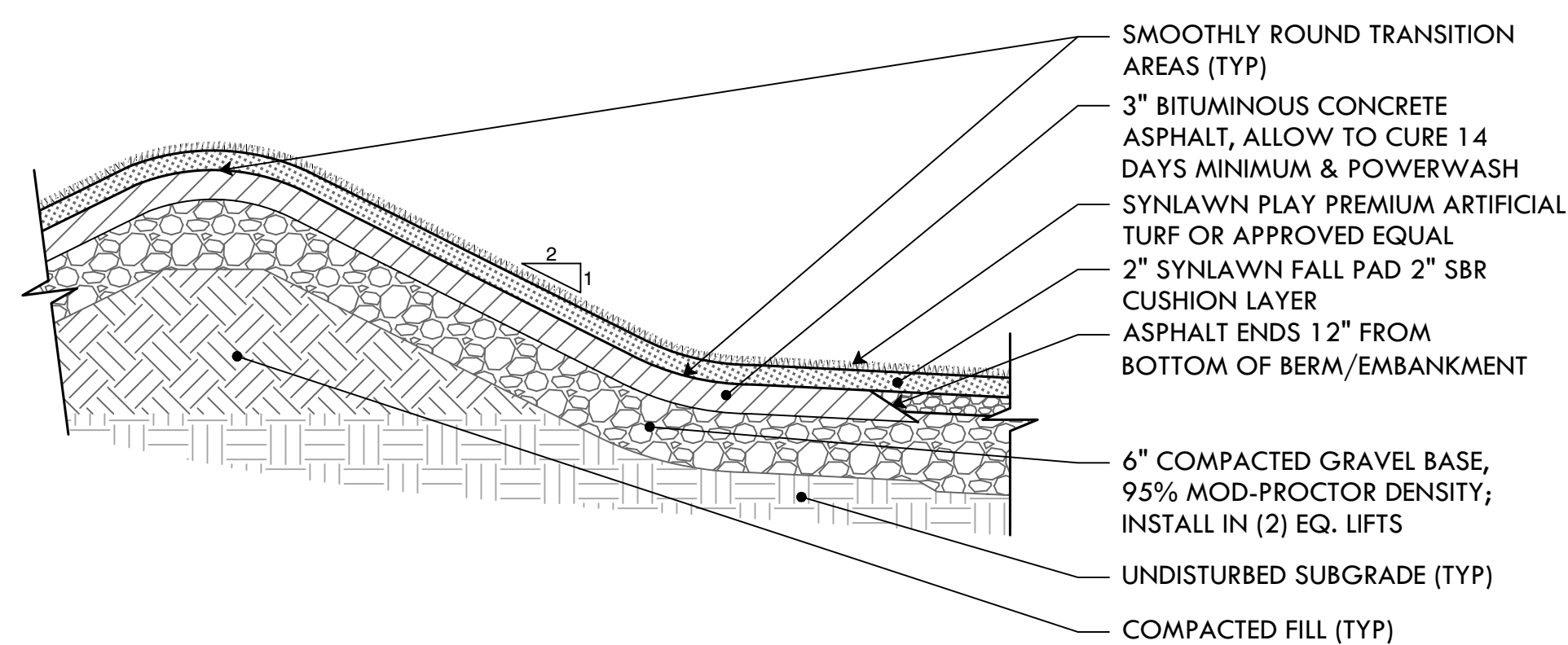

16 SYNTHETIC TURF BERMS
NTS

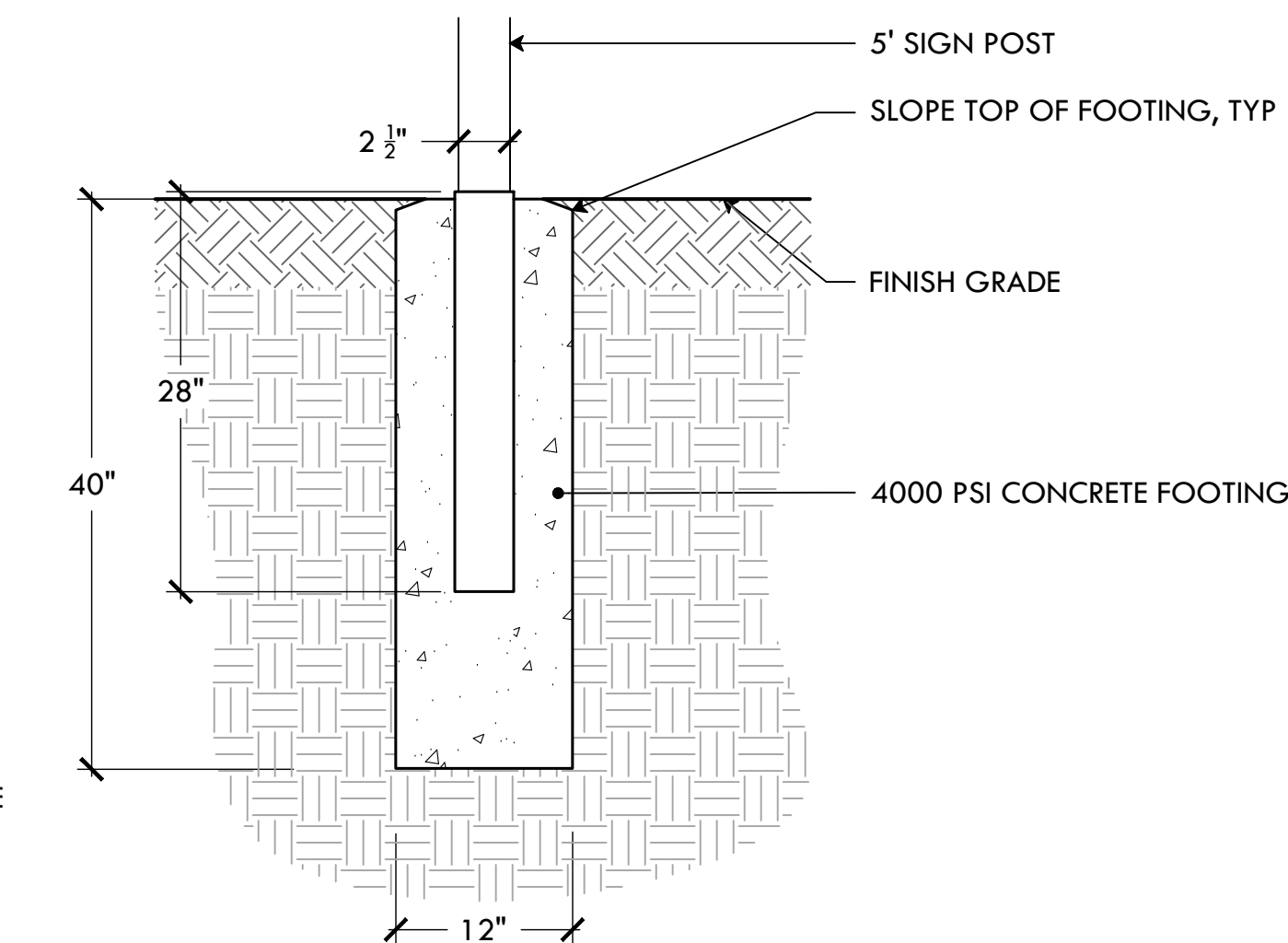

18 SIGN POST FOOTING
NTS

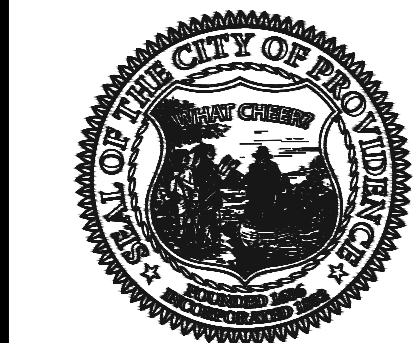

PROVIDENCE
PARKS DEPARTMENT
DALRYMPLE BOATHOUSE
ROGER WILLIAMS PARK
PROVIDENCE, RI 02905



COPYRIGHT (C) CITY OF
PROVIDENCE PARKS
DEPARTMENT, ALL RIGHTS
RESERVED 2025.

NO PART OF THIS DOCUMENT MAY BE
REPRODUCED, STORED IN A RETRIEVAL
SYSTEM OR TRANSMITTED IN ANY FORM OR
BY ANY MEANS, ELECTRONIC,
MECHANICAL, PHOTOCOPYING,
RECORDING OR OTHERWISE WITHOUT THE
PRIOR WRITTEN PERMISSION OF THE CITY OF
PROVIDENCE PARKS DEPARTMENT. ANY
MODIFICATIONS TO THIS DOCUMENT
WITHOUT THE WRITTEN PERMISSION OF
THE CITY OF PROVIDENCE PARKS
DEPARTMENT SHALL RENDER IT INVALID
AND UNUSABLE.

STAMP

PROJECT:

Site Improvements at
Miguel Luna Park

110 Sackett St
Providence, RI

REVISIONS:

#	Date	Issued For:
-	-	-
-	-	-
-	-	-

NORTH ARROW

SCALE

DRAWING INFO

DATE ISSUED: 03/24/25
PROJECT NO: MIGU.22.01
DRAWN BY: AN, II, SG
CHECKED BY: MG

SHEET TITLE

Details

L-11

14 OF 21

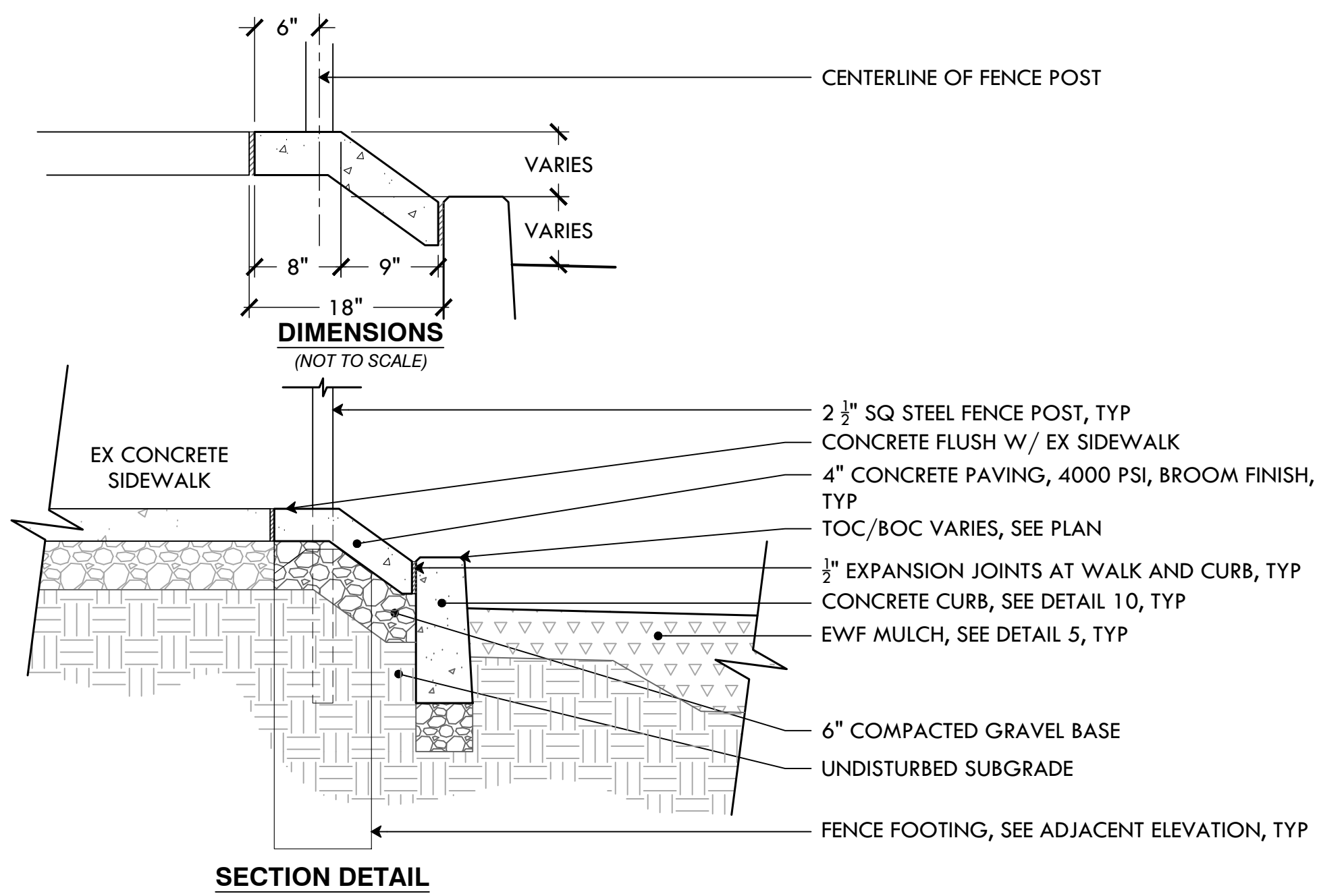

19 FENCE AT SIDEWALK
NTS

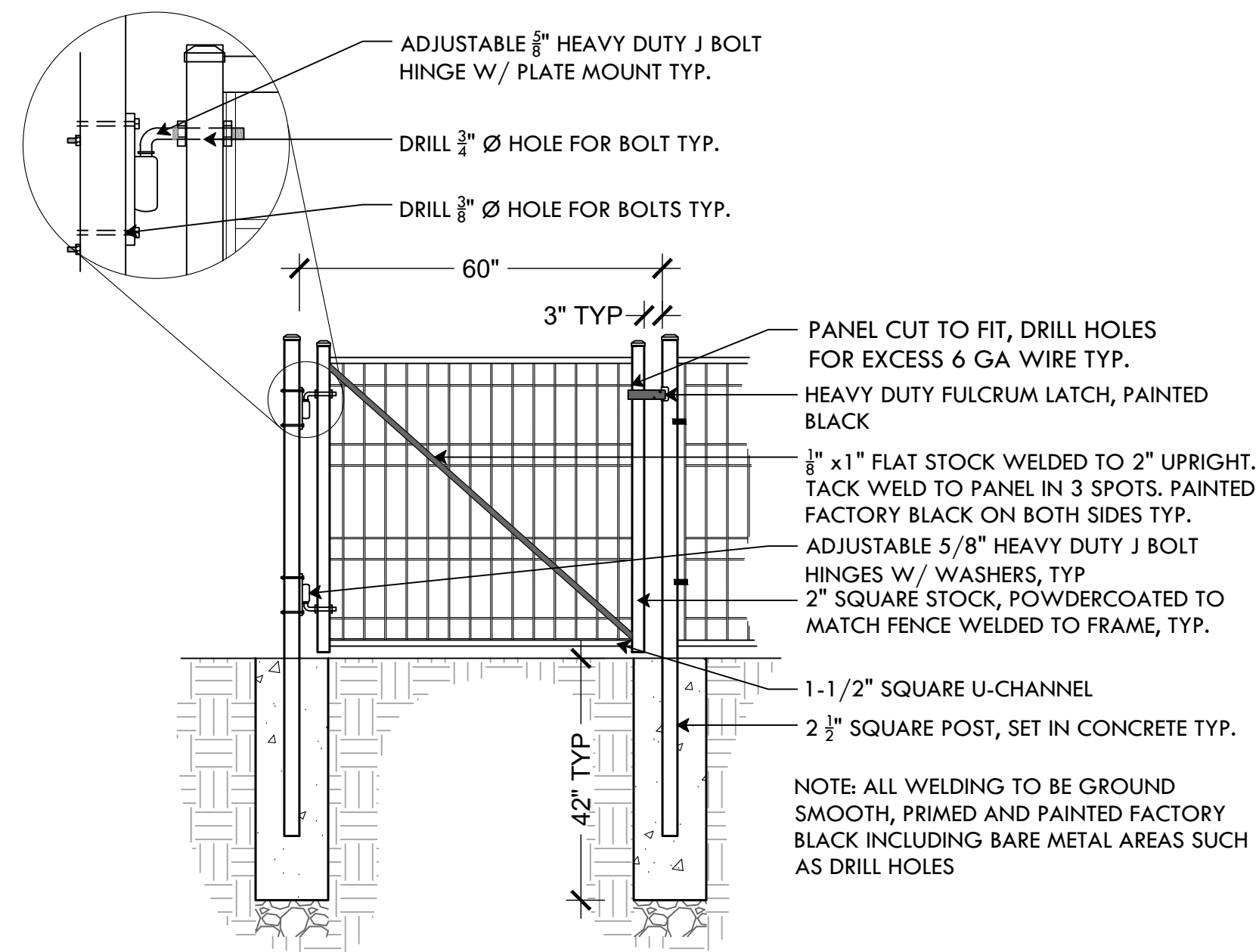

21 5' WIDE WELDED WIRE MESH GATE
NTS

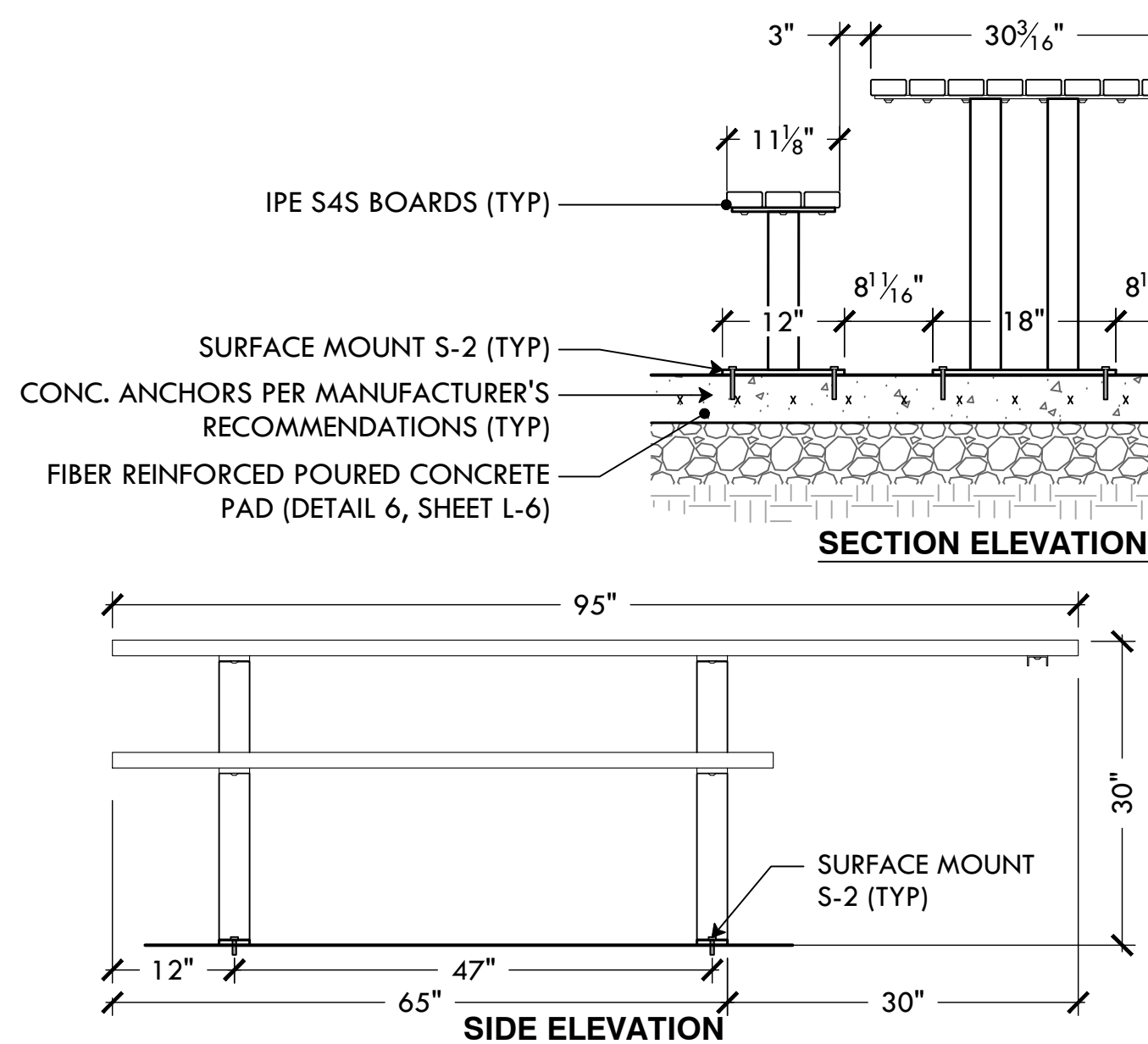

24 ADA PICNIC TABLE, SURFACE MOUNT
NTS

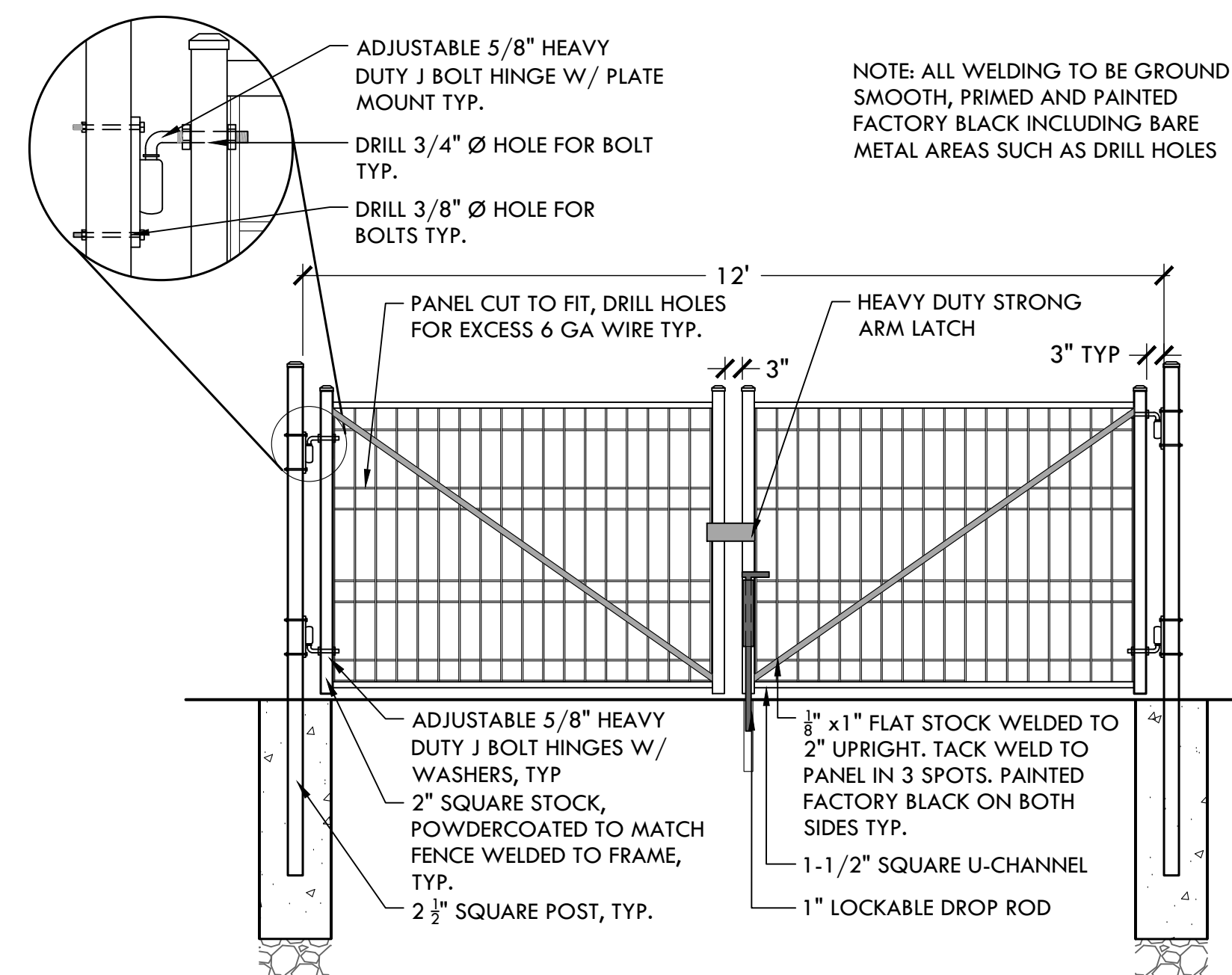

22 12' WELDED WIRE MESH SERVICE GATE
NTS

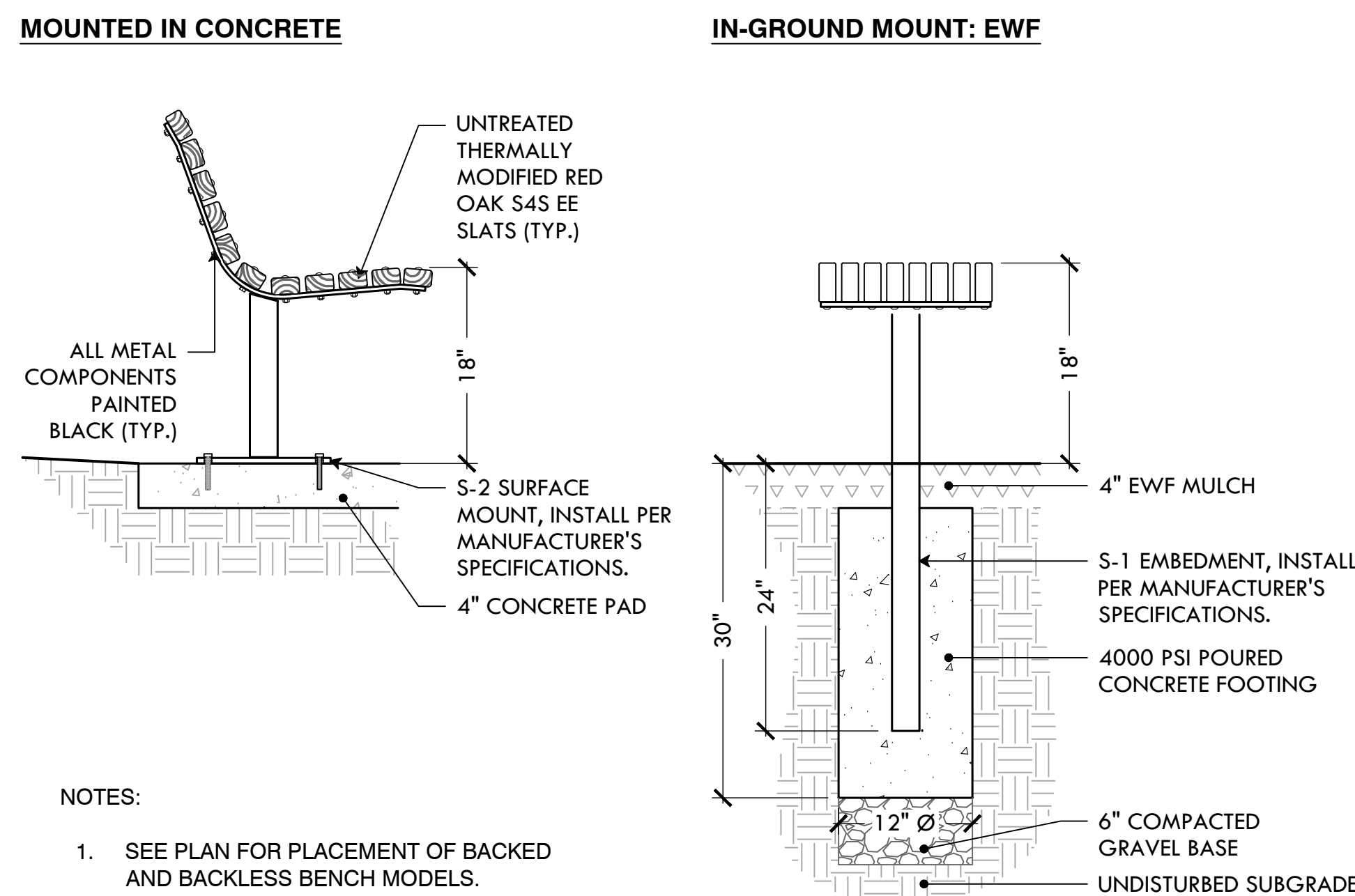

25 6' BENCH (IN GROUND & SURFACE MOUNT)
NTS

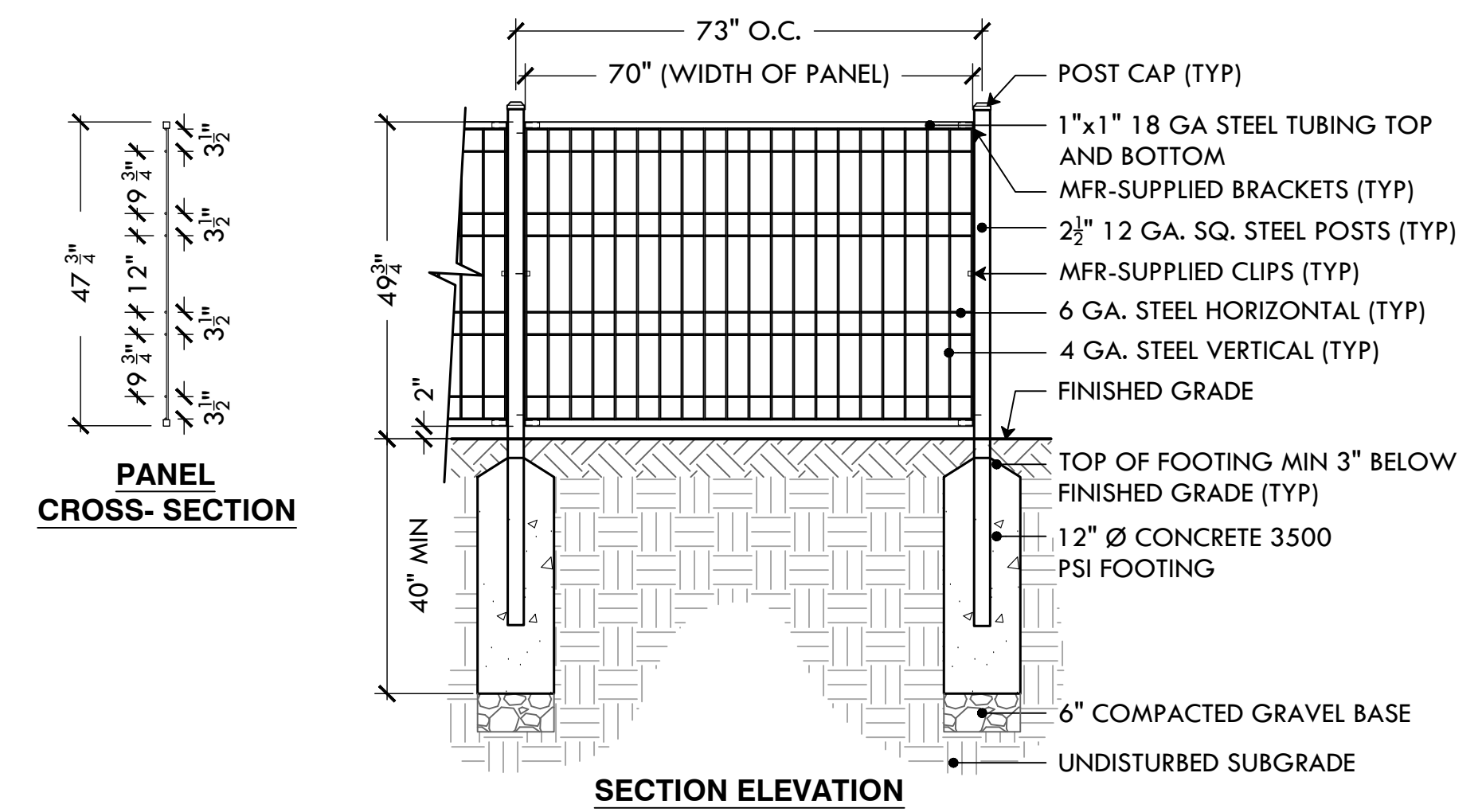

20 4' HT WELDED WIRE MESH FENCE
NTS

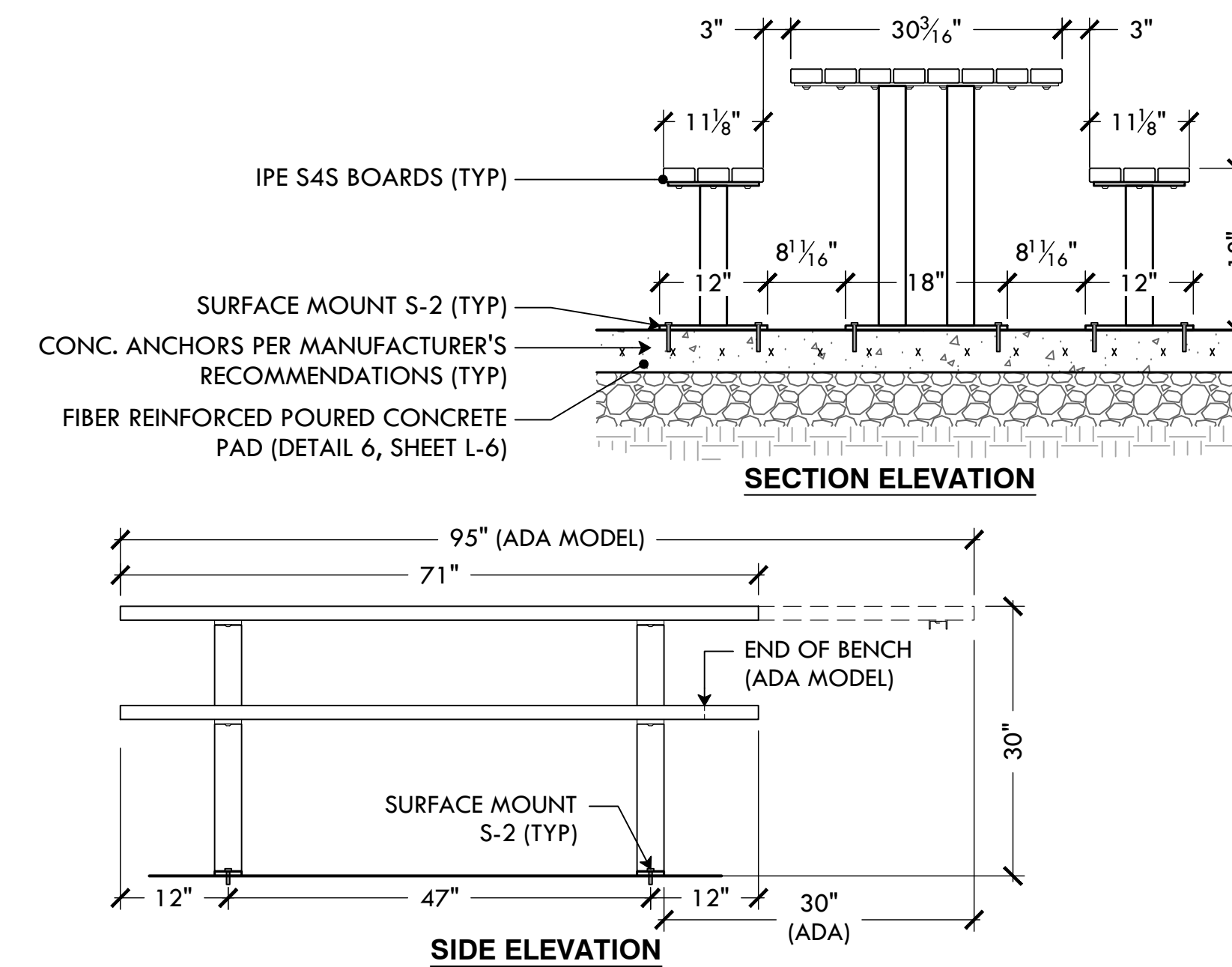

23 PICNIC TABLE, SURFACE MOUNT
NTS

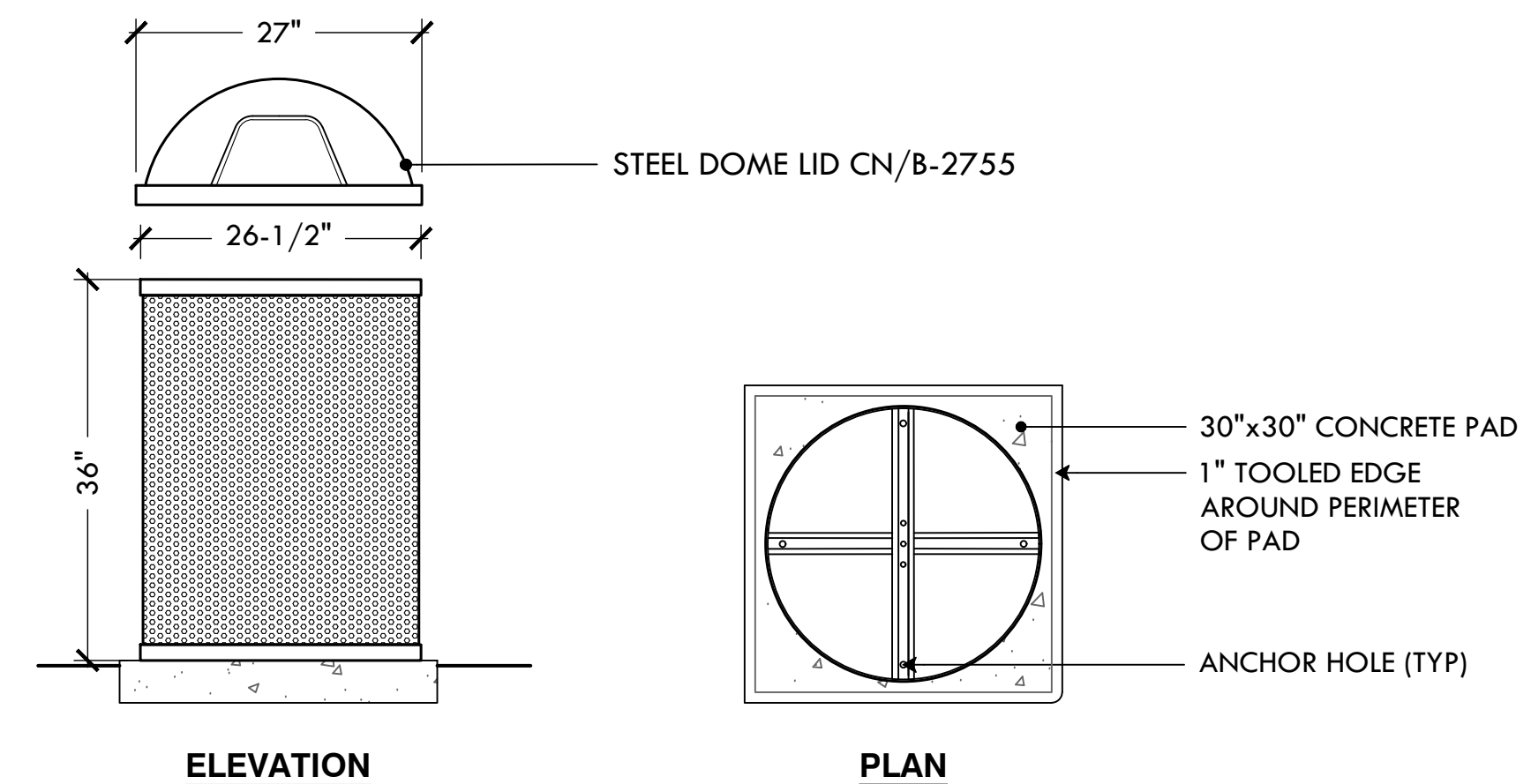

- NOTES**
- SEE DETAIL X/L-9 FOR CONCRETE PAD.
 - UNIT SHOULD BE SECURED TO CONCRETE PAD USING THE FOUR (4) ANCHOR HOLES.
 - 55 GAL. ROUND PERFORATED STEEL TRASH RECEPTACLE. COLOR: BLACK, MATERIAL: STEEL.
 - 27" O.D. DOME LID. COLOR: BLACK, MATERIAL: STEEL.
 - 55 GAL. 23-5/8" O.D. X 35" HT., HEAVY DUTY RIGID PLASTIC LINER.

26 TRASH RECEPTACLE ON CONCRETE PAD
NTS



PROVIDENCE
PARKS DEPARTMENT
DALRYMPLE BOATHOUSE
ROGER WILLIAMS PARK
PROVIDENCE, RI 02905



COPYRIGHT (C) CITY OF
PROVIDENCE PARKS
DEPARTMENT, ALL RIGHTS
RESERVED 2025.

NO PART OF THIS DOCUMENT MAY BE
REPRODUCED, STORED IN A RETRIEVAL
SYSTEM OR TRANSMITTED IN ANY FORM OR
BY ANY MEANS, ELECTRONIC,
MECHANICAL, PHOTOCOPIING,
RECORDING OR OTHERWISE WITHOUT THE
PRIOR WRITTEN PERMISSION OF THE CITY
OF PROVIDENCE PARKS DEPARTMENT. ANY
MODIFICATIONS TO THIS DOCUMENT
WITHOUT THE WRITTEN PERMISSION OF
THE CITY OF PROVIDENCE PARKS
DEPARTMENT SHALL RENDER IT INVALID
AND UNUSABLE.

STAMP

PROJECT:

Site Improvements at
Miguel Luna Park

110 Sackett St
Providence, RI

REVISIONS:

#	Date	Issued For:
-	-	-
-	-	-
-	-	-

NORTH ARROW

SCALE

DRAWING INFO

DATE ISSUED: 03/24/25
PROJECT NO: MIGU.22.01
DRAWN BY: AN, II, SG
CHECKED BY: MG

SHEET TITLE

Details

L-12

15 OF 21

HALF SPHERE QUANTITY
(5) MEDIUM
(4) LARGE

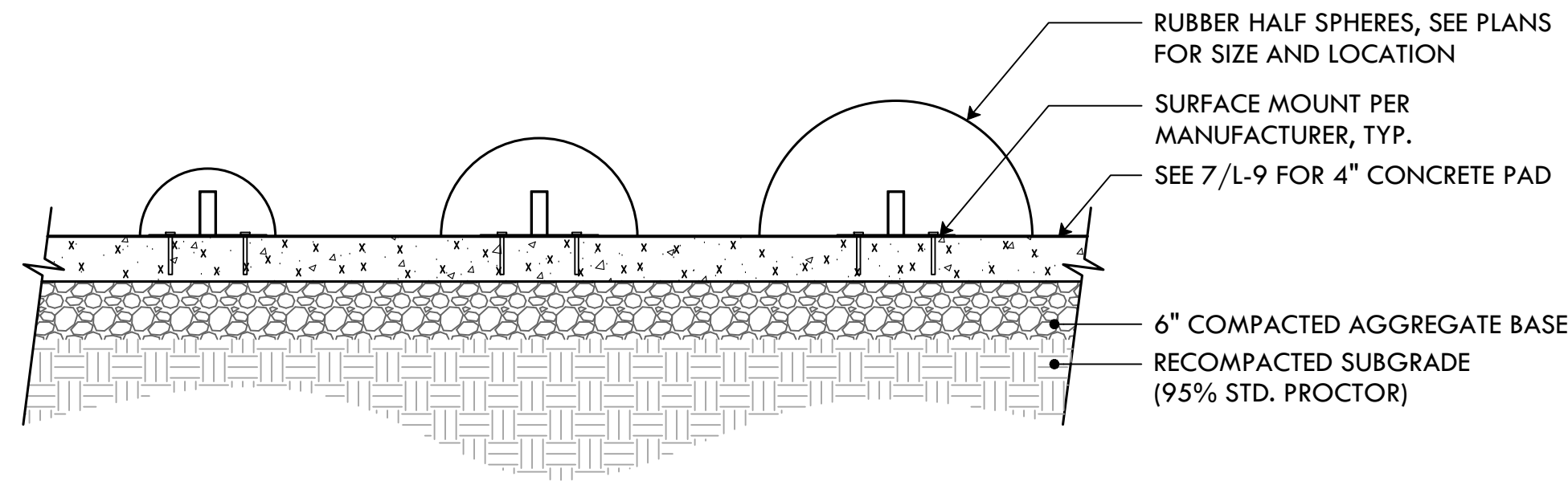

27 GORIC SPHERES AND HALF SPHERES
NTS

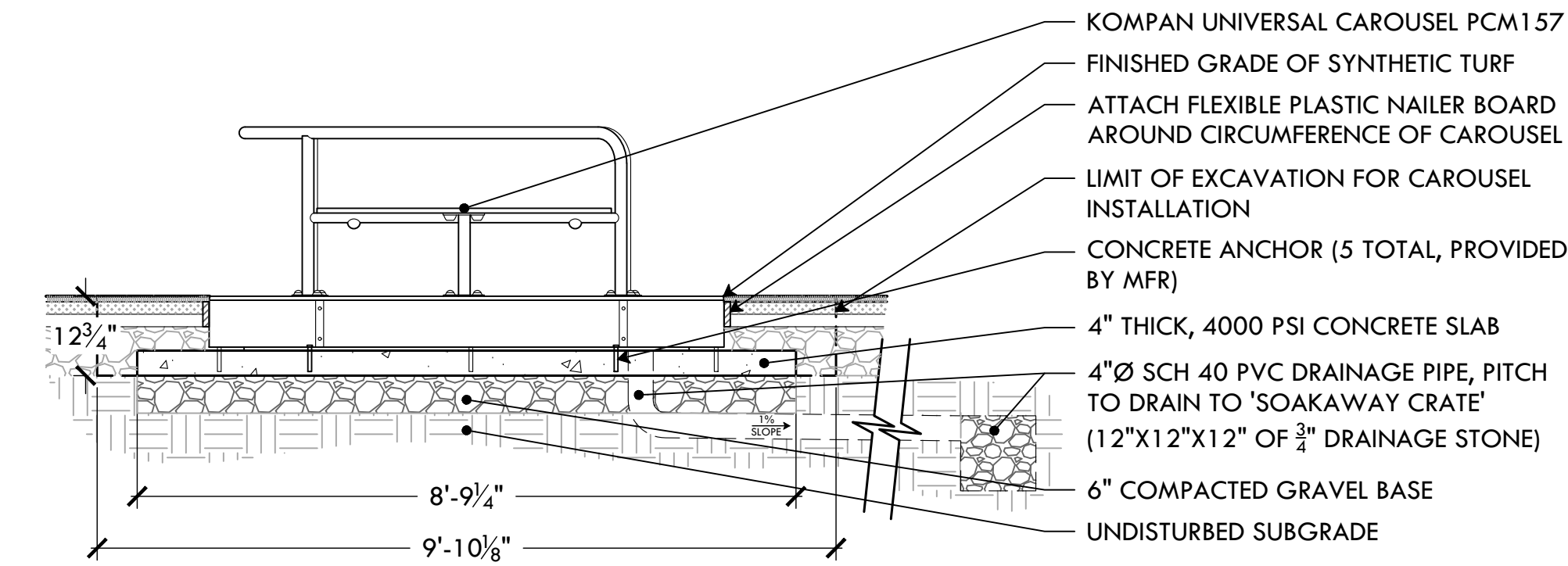

28 KOMPAN-UNIVERSAL CAROUSEL FOOTING LAYOUT
NTS

GRASS SEED MIX	
30%	IMPROVED PERENNIAL RYE
30%	TURF TYPE TALL FESCUE
35%	CHEWINGS FESCUE
5%	MINIATURE OR DUTCH WHITE CLOVER

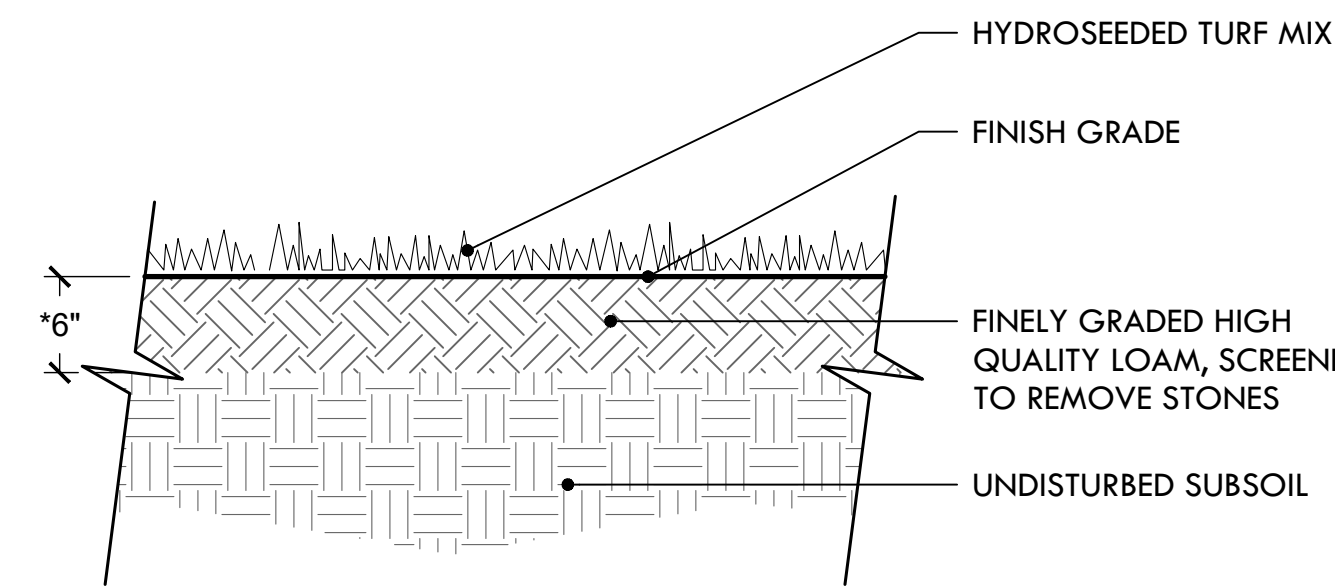

- NOTES:
1. USE A PROCESSED WOOD FIBER MULCH OR WOOD/PAPER BLEND
 2. ADD DOLOMITIC LIME AND 18-24-12 STARTER FERTILIZER TO LOAM PRIOR TO HYDROSEEDING
 3. *DEPTH OF LOAM MAY BE LESS THAN 6\"/>

31 LOAM AND HYDROSEED
NTS

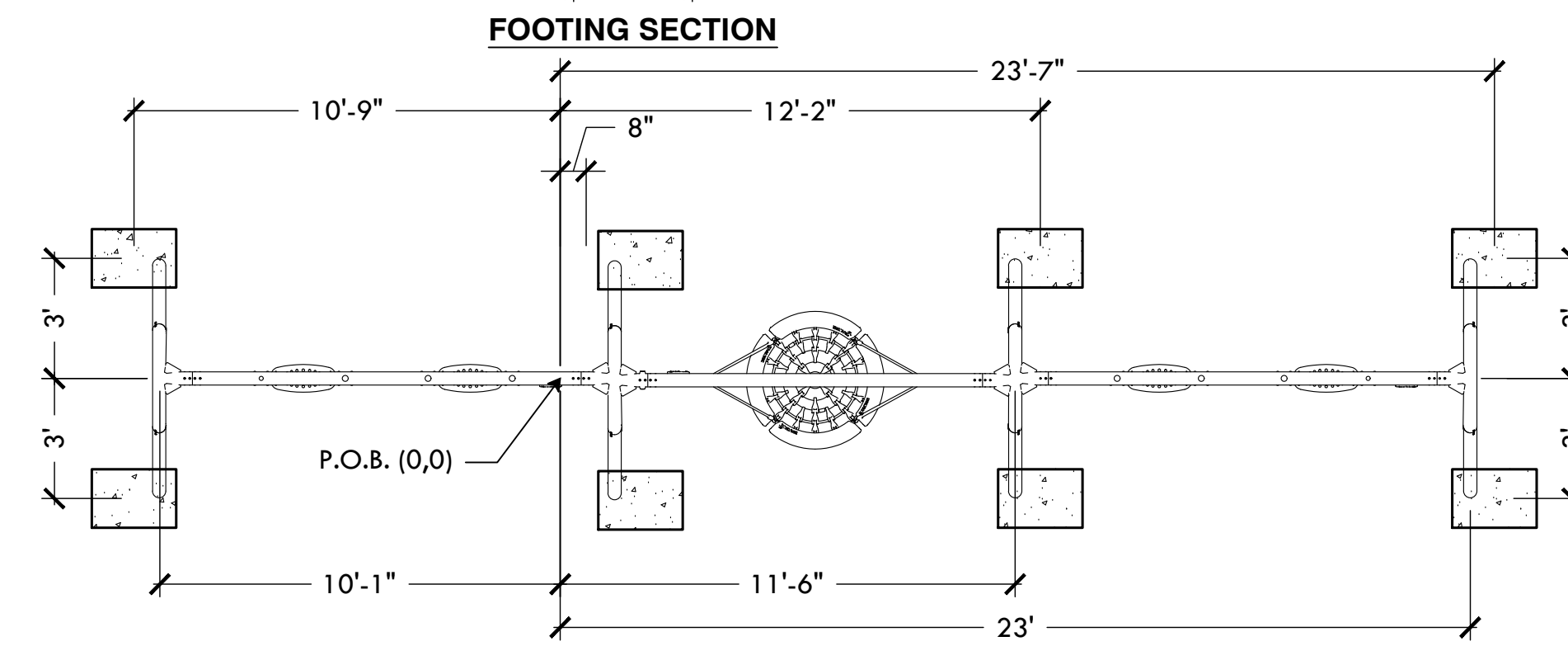
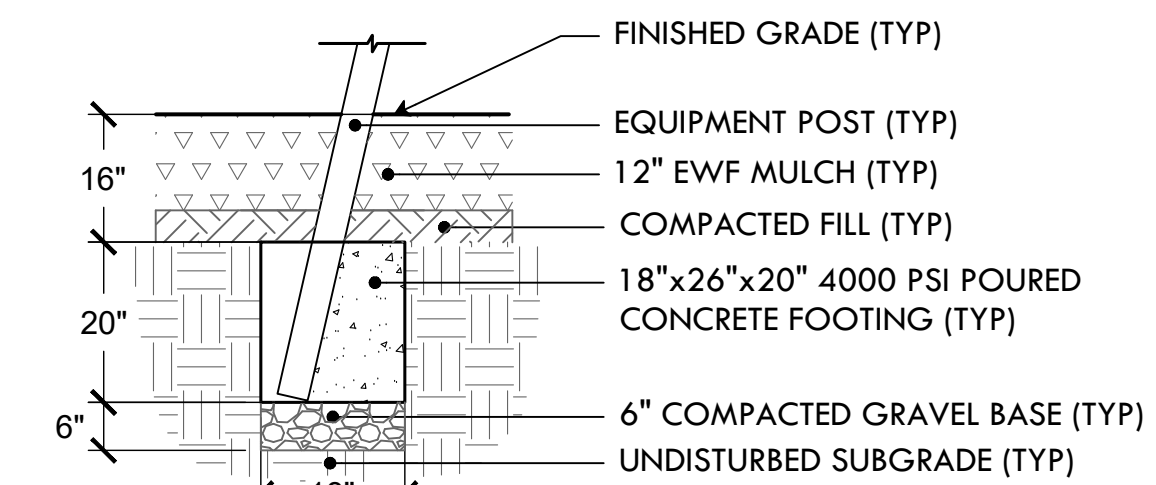

29 KOMPAN- 3 BAY SWING WITH NEST FOOTING LAYOUT
NTS

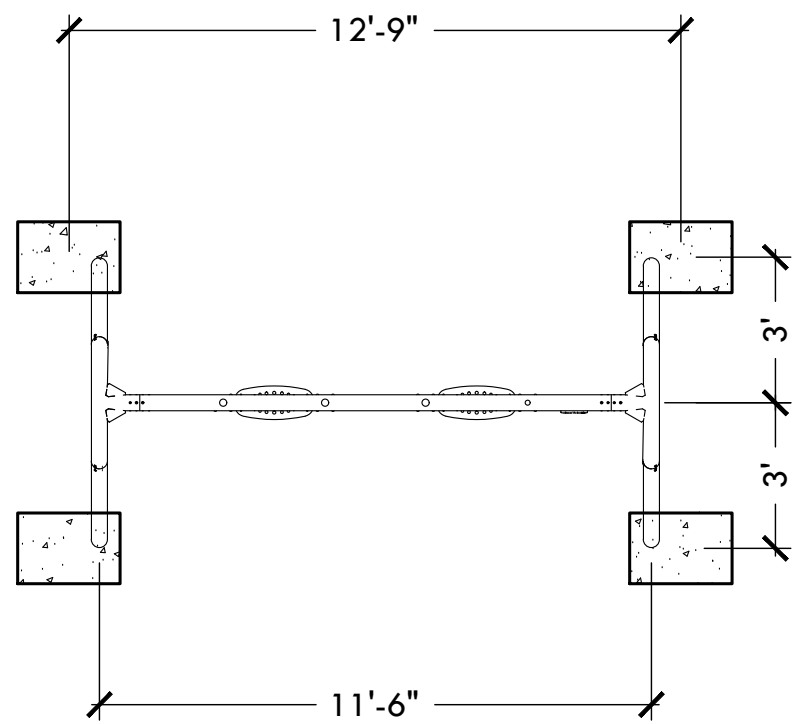
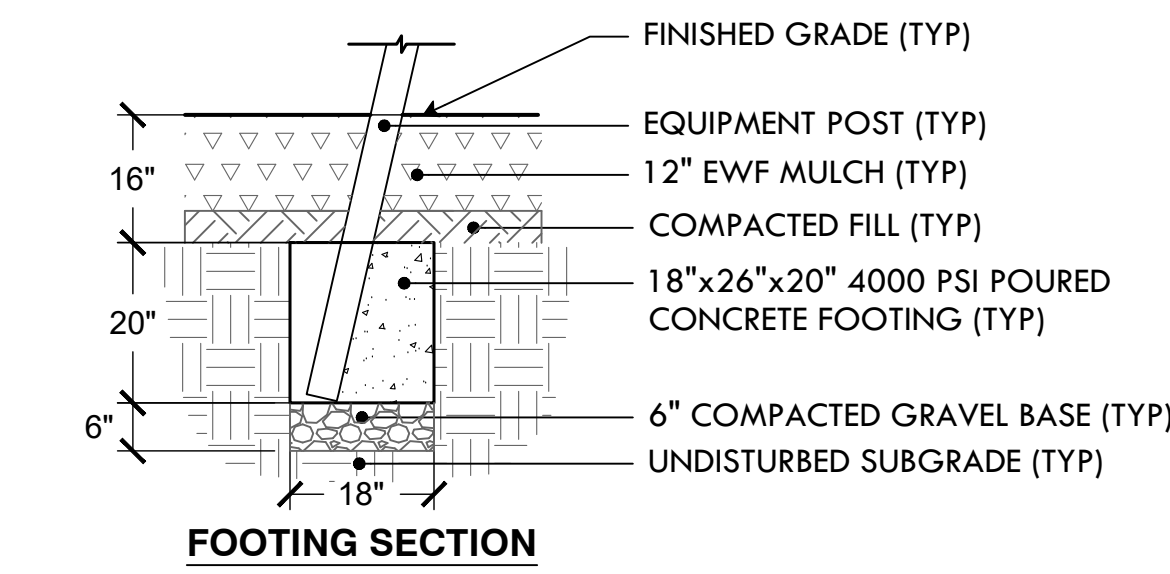

30 KOMPAN-TOT SWING FOOTING LAYOUT
NTS

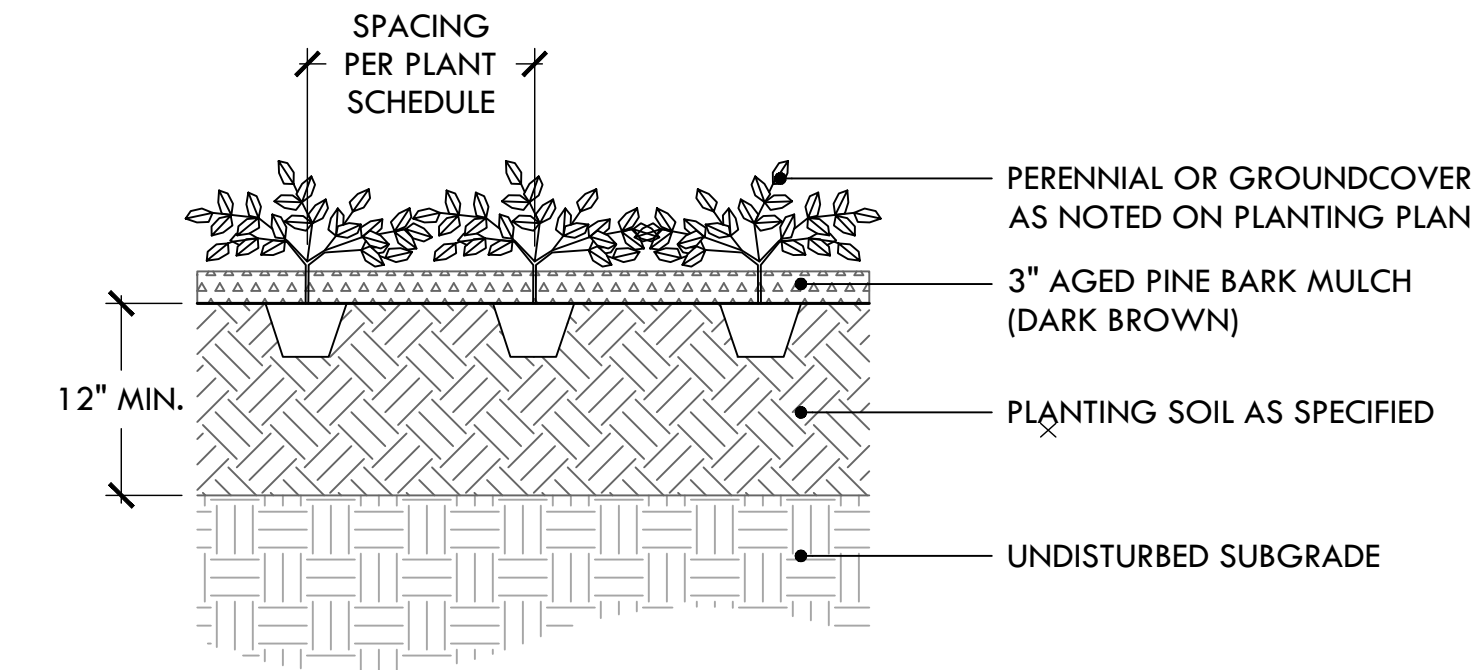

32 PERENNIAL AND GROUNDCOVER PLANTING
NTS

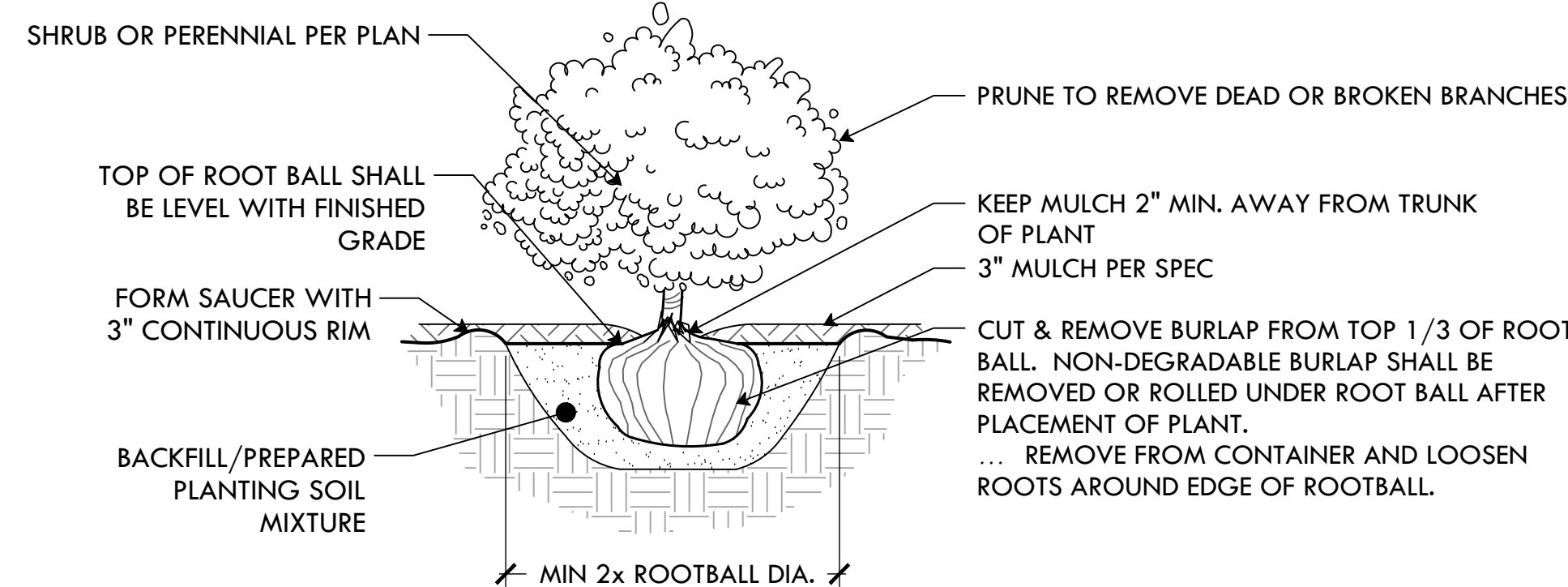

33 SHRUB PLANTING
NTS

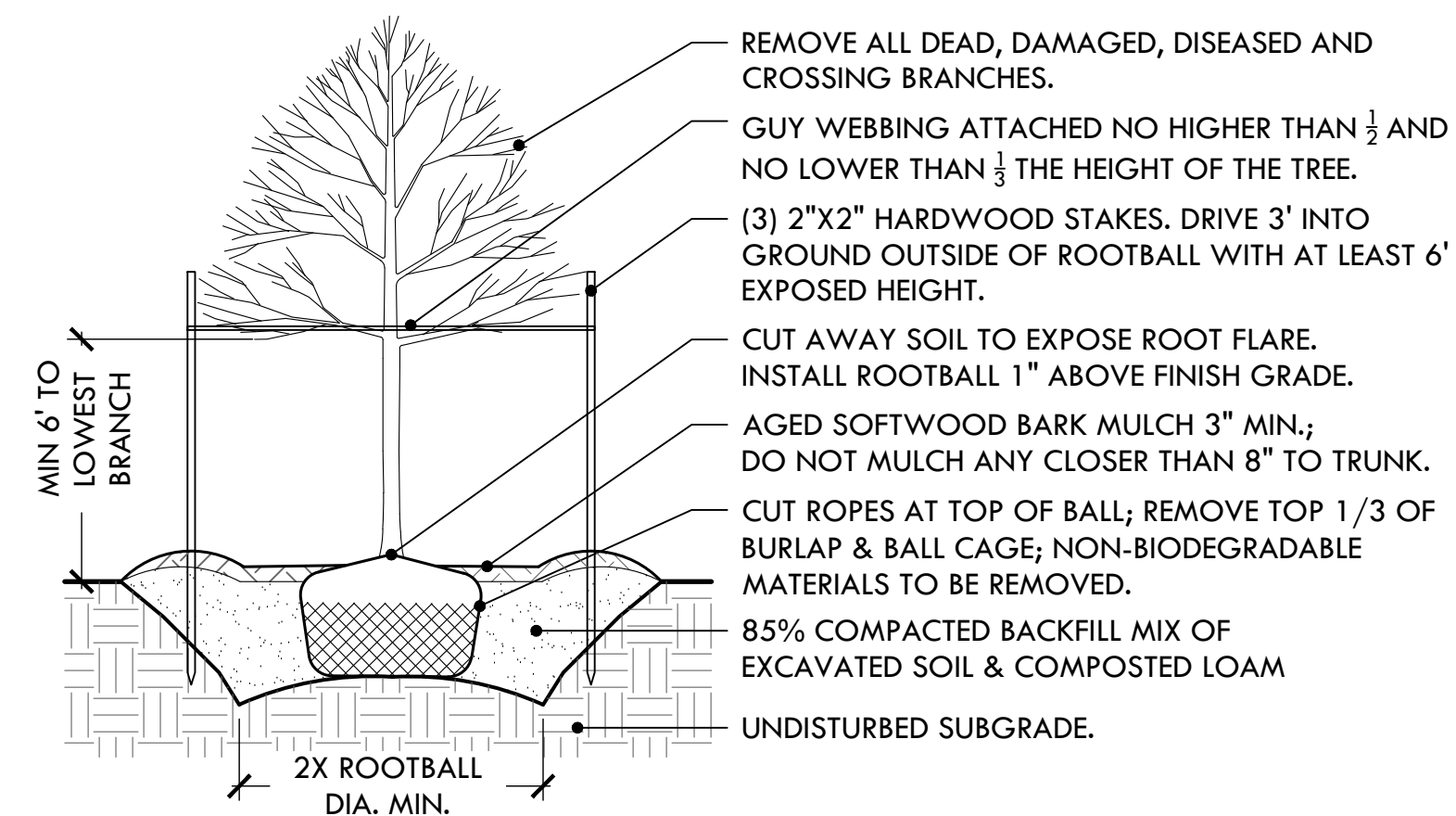

34 DECIDUOUS TREE PLANTING
NTS

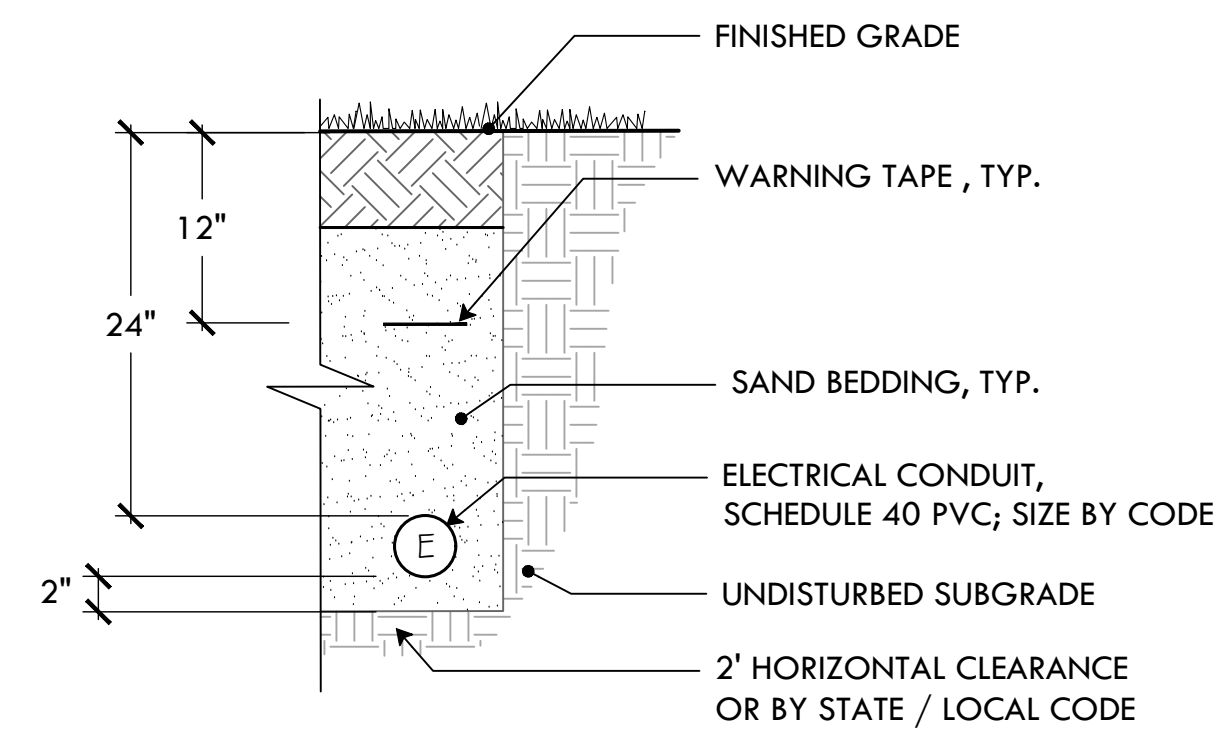

- NOTES:
1. CONDUIT LOCATIONS ON PLANS ARE SCHEMATIC. FINAL LOCATIONS TO BE DETERMINED IN THE FIELD.
 2. IDENTIFY POSSIBLE CONFLICTS PRIOR TO INSTALLING CONDUIT.
 3. ALL CLEARANCES AND CONDUIT MATERIALS TO MEET STATE AND LOCAL CODES.
 4. CONDUIT SHALL BE SIZED BY A RI LICENSED ELECTRICIAN.

35 ADD ALT #4: ELECTRICAL TRENCH
NTS

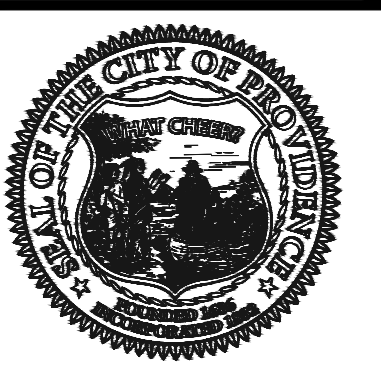

PROVIDENCE PARKS DEPARTMENT
DALRYMPLE BOATHOUSE
ROGER WILLIAMS PARK
PROVIDENCE, RI 02905



COPYRIGHT (C) CITY OF PROVIDENCE PARKS DEPARTMENT, ALL RIGHTS RESERVED 2025.
NO PART OF THIS DOCUMENT MAY BE REPRODUCED, STORED IN A RETRIEVAL SYSTEM OR TRANSMITTED IN ANY FORM OR BY ANY MEANS, ELECTRONIC, MECHANICAL, PHOTOCOPIING, RECORDING OR OTHERWISE WITHOUT THE PRIOR WRITTEN PERMISSION OF THE CITY OF PROVIDENCE PARKS DEPARTMENT. ANY MODIFICATIONS TO THIS DOCUMENT WITHOUT THE WRITTEN PERMISSION OF THE CITY OF PROVIDENCE PARKS DEPARTMENT SHALL RENDER IT INVALID AND UNUSABLE.

STAMP

PROJECT:
Site Improvements at Miguel Luna Park
110 Sackett St
Providence, RI

REVISIONS:

#	Date	Issued For:
-	-	-
-	-	-
-	-	-

NORTH ARROW

SCALE

DRAWING INFO

DATE ISSUED: 03/24/25
PROJECT NO: MIGU.22.01
DRAWN BY: AN, II, SG
CHECKED BY: MG

SHEET TITLE

Details

L-13

16 OF 21

FILE: MIGU.22.01-DETAILS.dwg

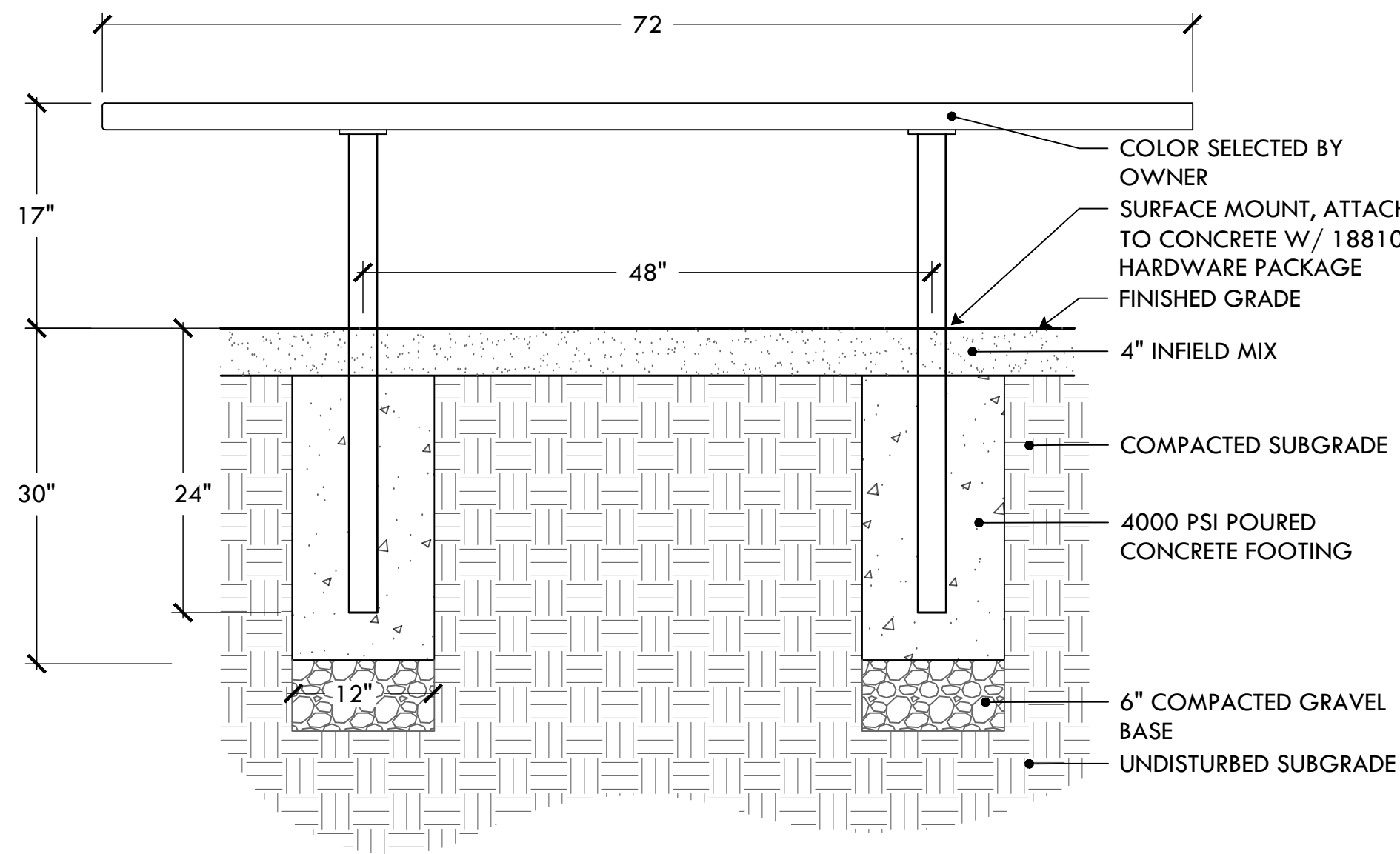

36 ADD ALT #1: PLAYERS BENCH
NTS

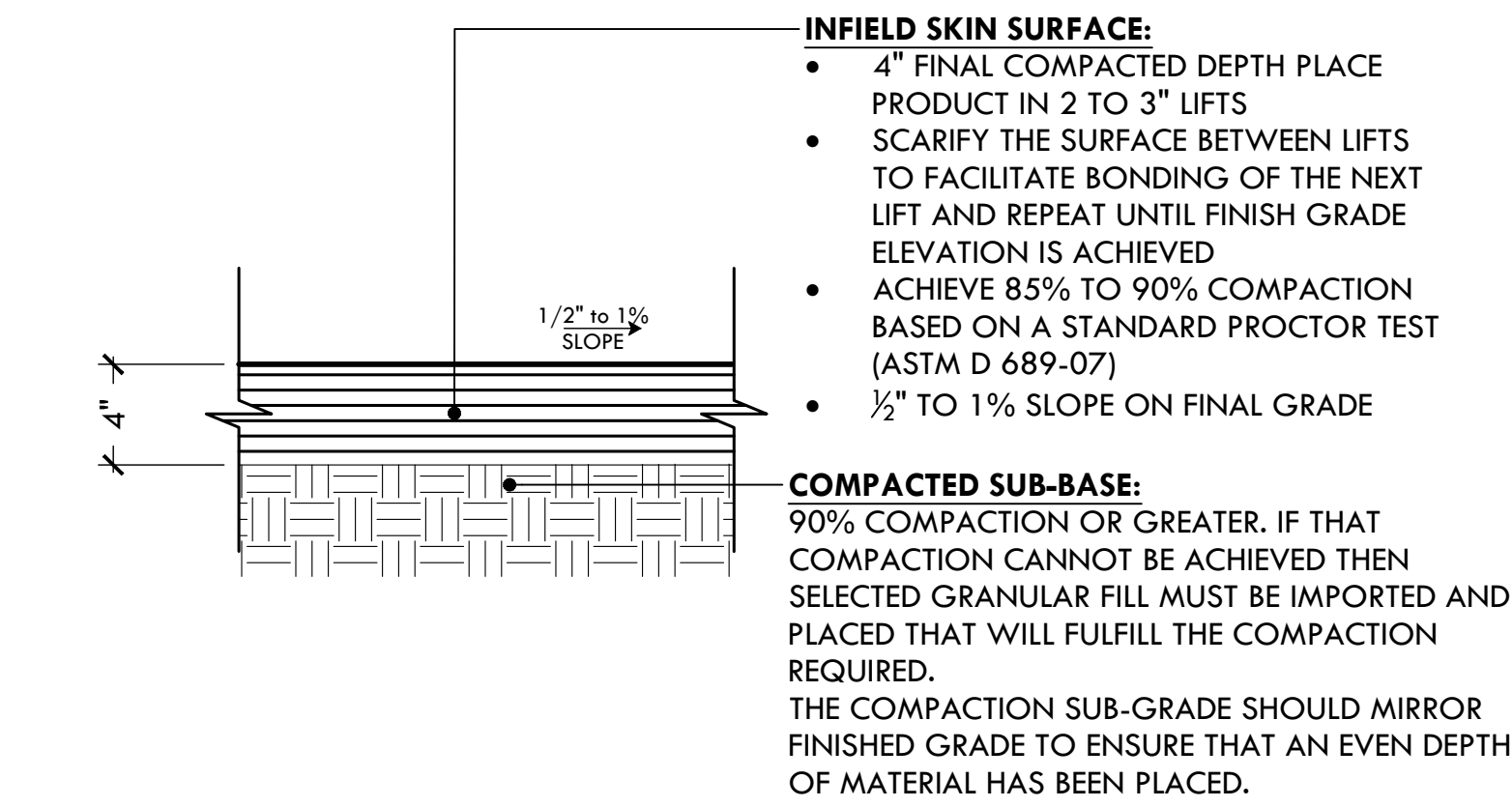

- NOTES**
- SAND: 70% TO 75% OF THE TOTAL SAND CONTENT, 50% SHALL BE COMPOSED OF MEDIUM, COARSE, AND VERY COARSE SAND PARTICLES.
 - SILT & CLAY: THE COMBINED AMOUNT OF SILT AND CLAY SHALL BE BETWEEN 25% AND 30%. THE SILT-TO-CLAY RATIO, SHALL BE BETWEEN 0.5 AND 1.0.

37 ADD ALT #2: INFIELD MIX
NTS

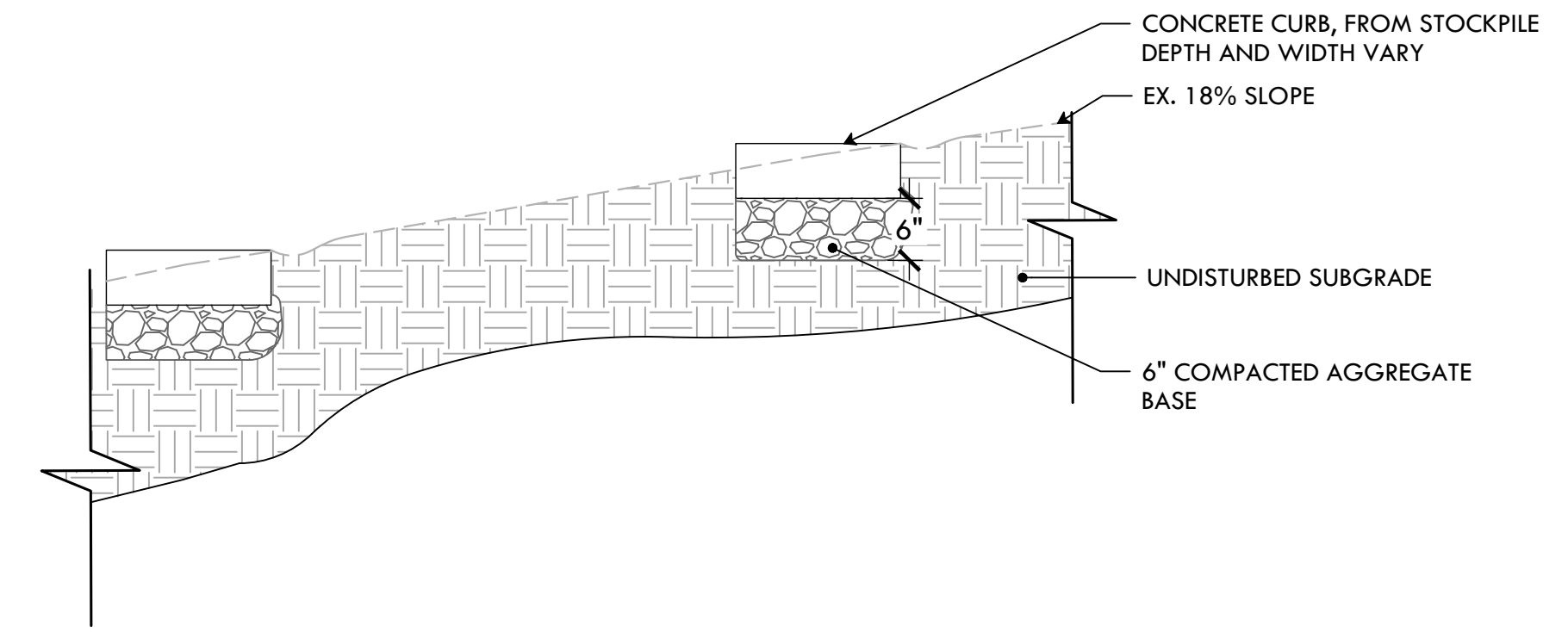

38 ADD ALT #11 :SALVAGED GRANITE TREADS WITH GRAVEL BASE
NTS

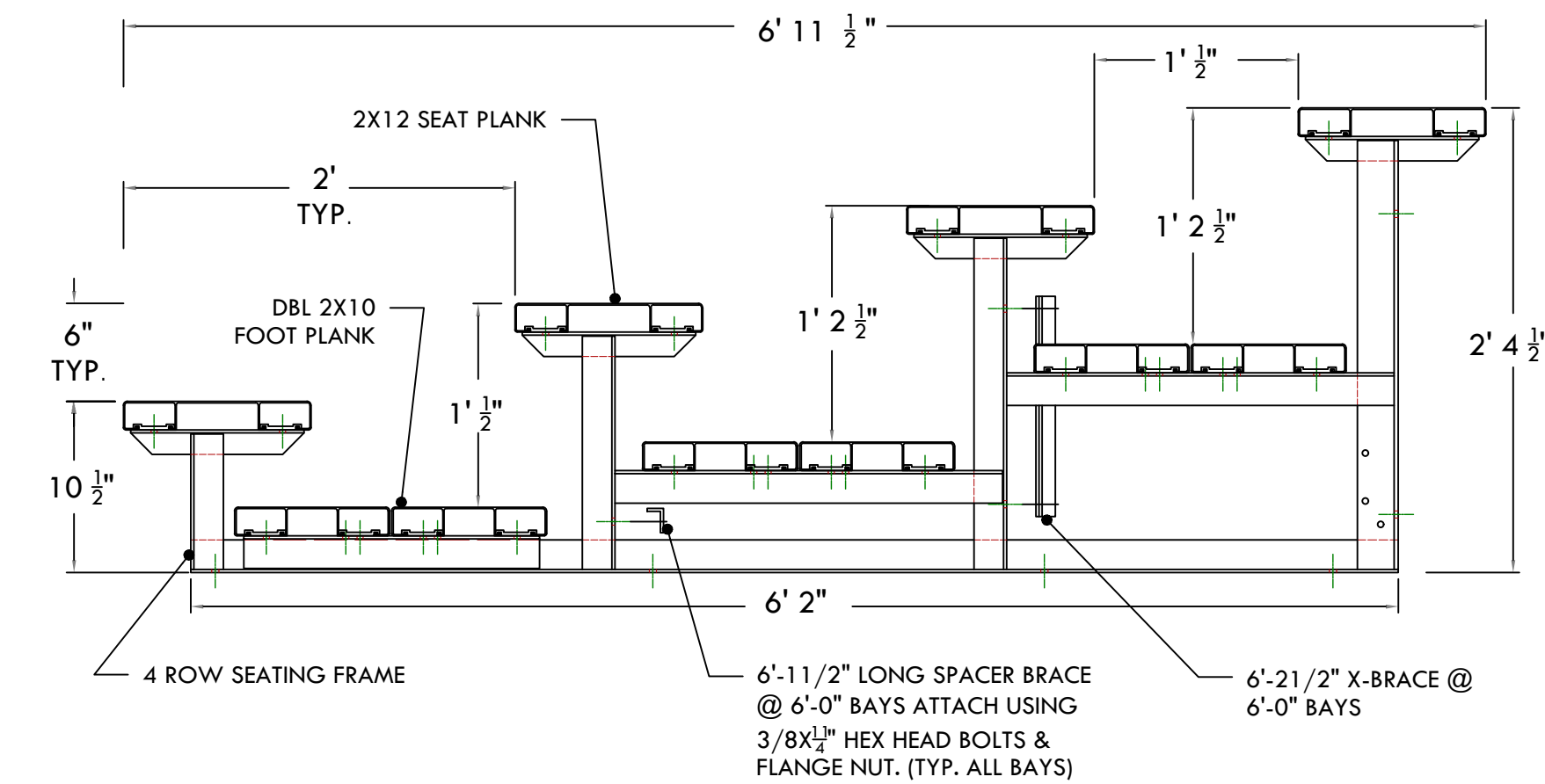

39 ADD ALT #3: 3 ROW BLEACHER ON CONCRETE PAD
NTS

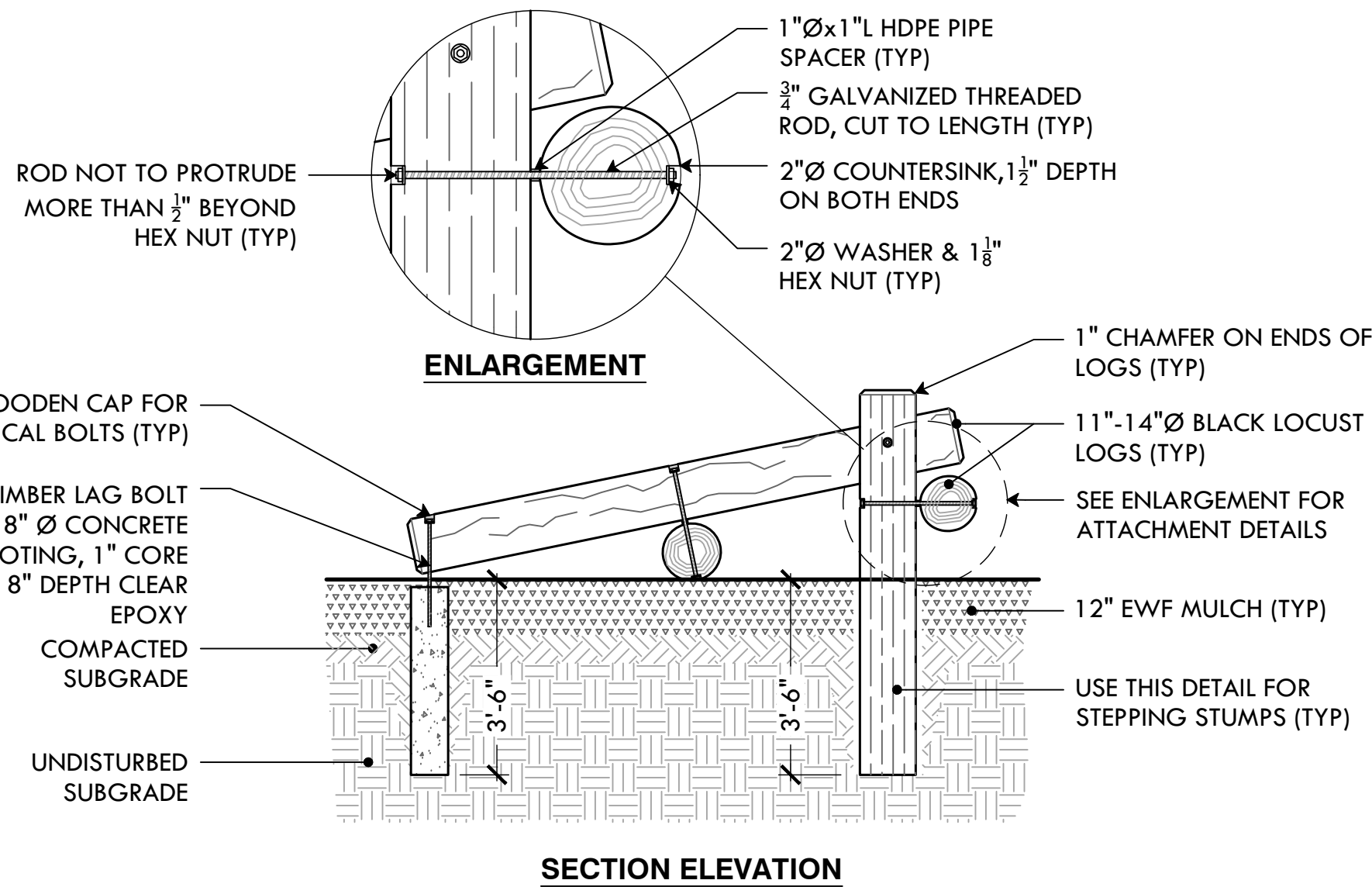

- NOTES:**
- BARK TO BE REMOVED FROM LOGS MANUALLY AND ALL BRANCHES SHALL BE CUT FLUSH TO LOG AND SANDED.
 - 1" SPACER SHALL BE 1" BLACK HDPE PIPE CUT TO LENGTH OR APPROVED EQUAL
 - 1 1/2" COUNTERSINK ALL TIMBER BOLT CONNECTIONS (BOTH ENDS), NO METAL SHALL PROTRUDE FROM SURFACE.
 - USE 3/8" x 24"-30" GALVANIZED TIMBER BOLTS W/ ASSOCIATED GALV. NUT & LOCK WASHER

40 ADD ALT #9: LOG SCRAMBLE
NTS

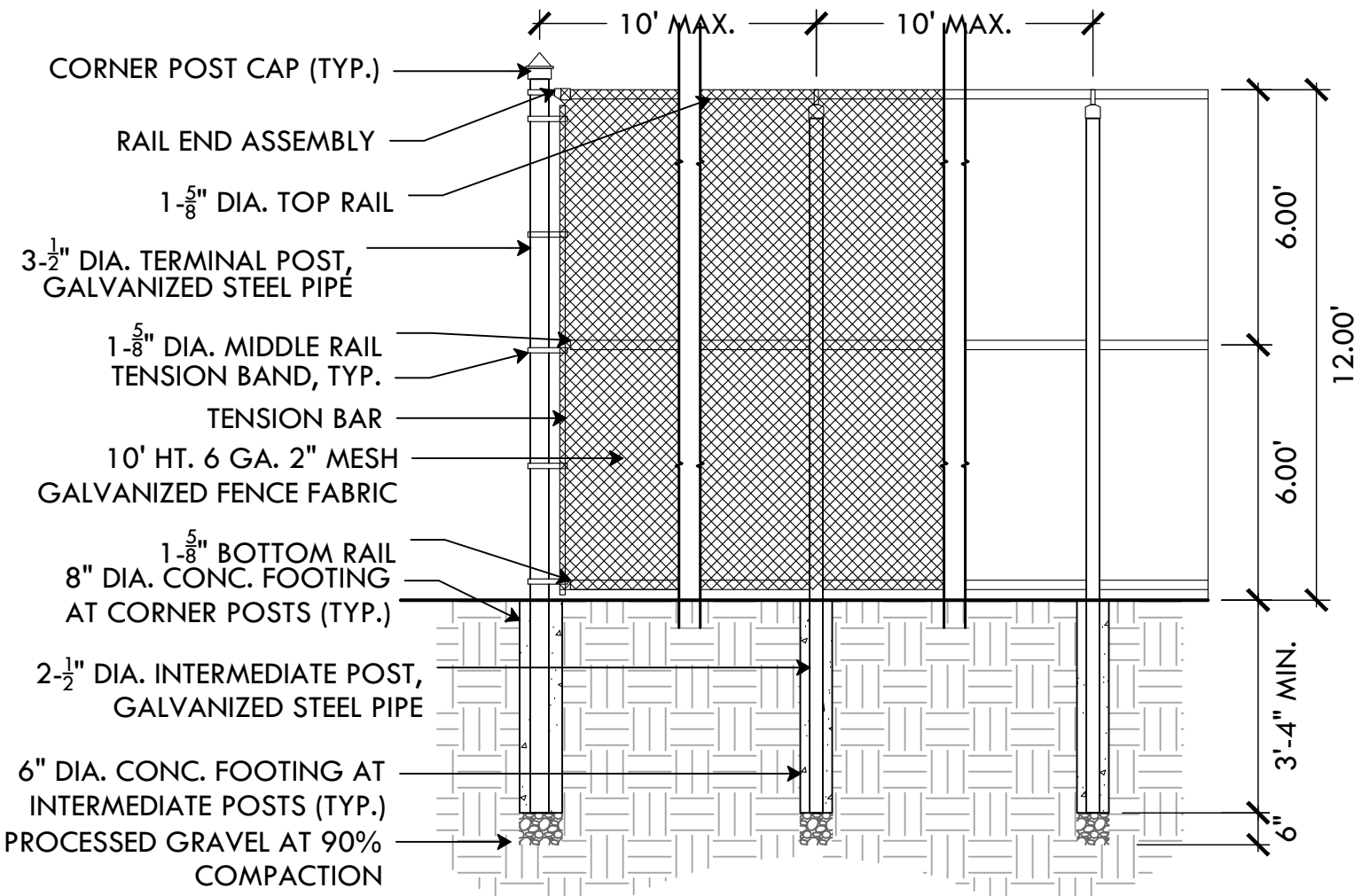

- NOTES:**
- FENCING TO BE TIED TO ALL RAILS & LINE POSTS W/ 9GA. WIRE SPACED AT 12"
- BRACE ALL CORNERS & TERMINAL POSTS W/ 1-3/4" DIA. GALV. STEEL PIPE AND APPROPRIATE FASTENERS

41 ADD ALT #4: 12' CHAIN LINK FENCE
NTS

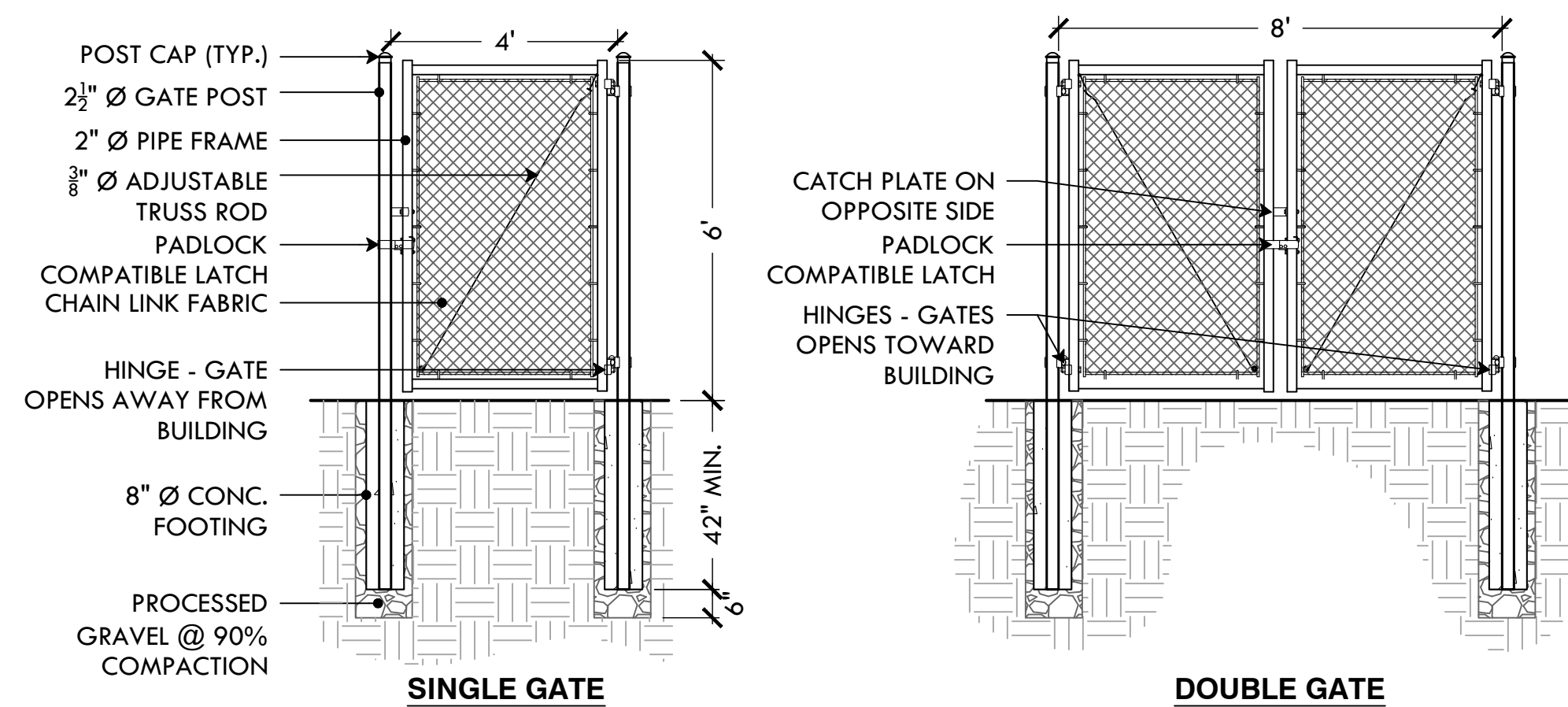

- NOTES:**
- FENCING TO BE TIED TO TOP RAILS & LINE POSTS W/ 9GA. WIRE SPACED AT 12"
 - BRACE ALL CORNERS & TERMINAL POSTS W/ 1-3/4" DIA. STEEL PIPE AND APPROPRIATE FASTENERS
 - ALL FENCE ELEMENTS SHALL BE OF STEEL CONSTRUCTION

42 ADD ALT #4: 4' WIDE CHAIN LINK PEDESTRIAN GATE
NTS

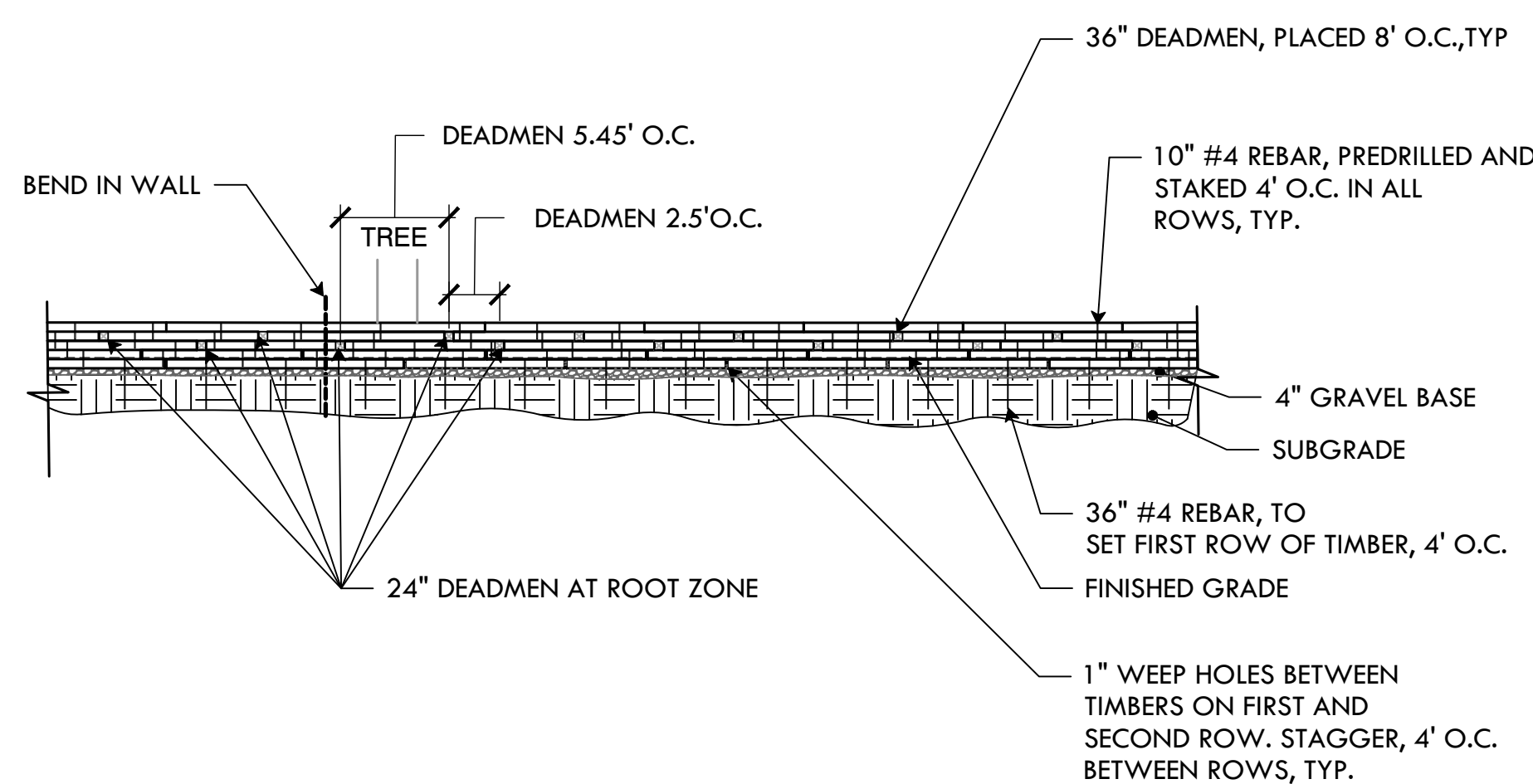

43 ADD ALT #5 & #6: TIMBER RETAINING WALL- ELEVATION & SECTION
NTS

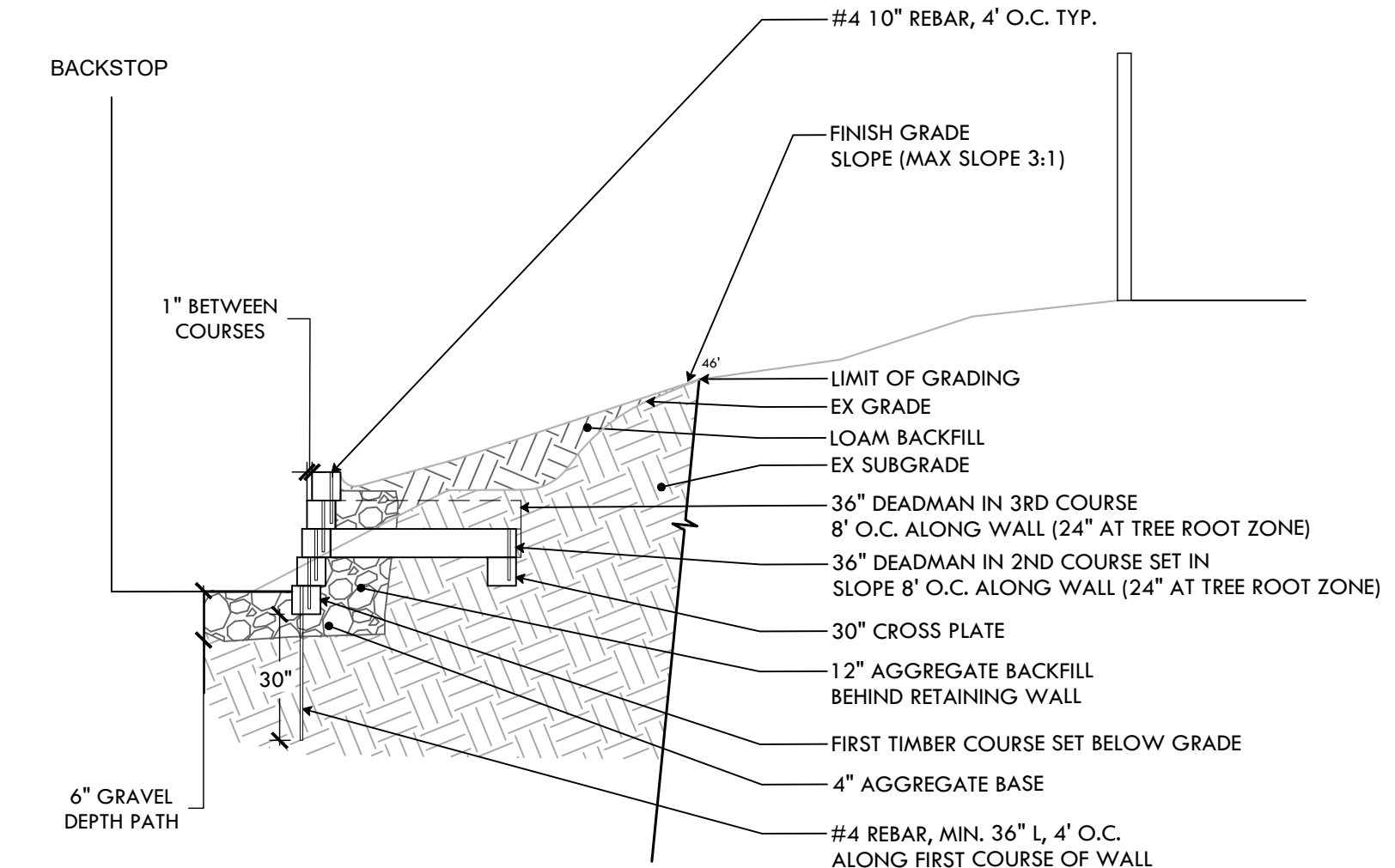

PROVIDENCE PARKS DEPARTMENT
DALRYMPLE BOATHOUSE
ROGER WILLIAMS PARK
PROVIDENCE, RI 02905



COPYRIGHT (C) CITY OF PROVIDENCE PARKS DEPARTMENT, ALL RIGHTS RESERVED 2025.

NO PART OF THIS DOCUMENT MAY BE REPRODUCED, STORED IN A RETRIEVAL SYSTEM OR TRANSMITTED IN ANY FORM OR BY ANY MEANS, ELECTRONIC, MECHANICAL, PHOTOCOPIING, RECORDING OR OTHERWISE WITHOUT THE PRIOR WRITTEN PERMISSION OF THE CITY OF PROVIDENCE PARKS DEPARTMENT. ANY MODIFICATIONS TO THIS DOCUMENT WITHOUT THE WRITTEN PERMISSION OF THE CITY OF PROVIDENCE PARKS DEPARTMENT SHALL RENDER IT INVALID AND UNUSABLE.

STAMP

PROJECT:

Site Improvements at Miguel Luna Park

110 Sackett St
Providence, RI

REVISIONS:

#	Date	Issued For:
-	-	-
-	-	-
-	-	-

NORTH ARROW

SCALE

DRAWING INFO

DATE ISSUED: 03/24/25
PROJECT NO: MIGU.22.01
DRAWN BY: AN, II, SG
CHECKED BY: MG

SHEET TITLE

Details

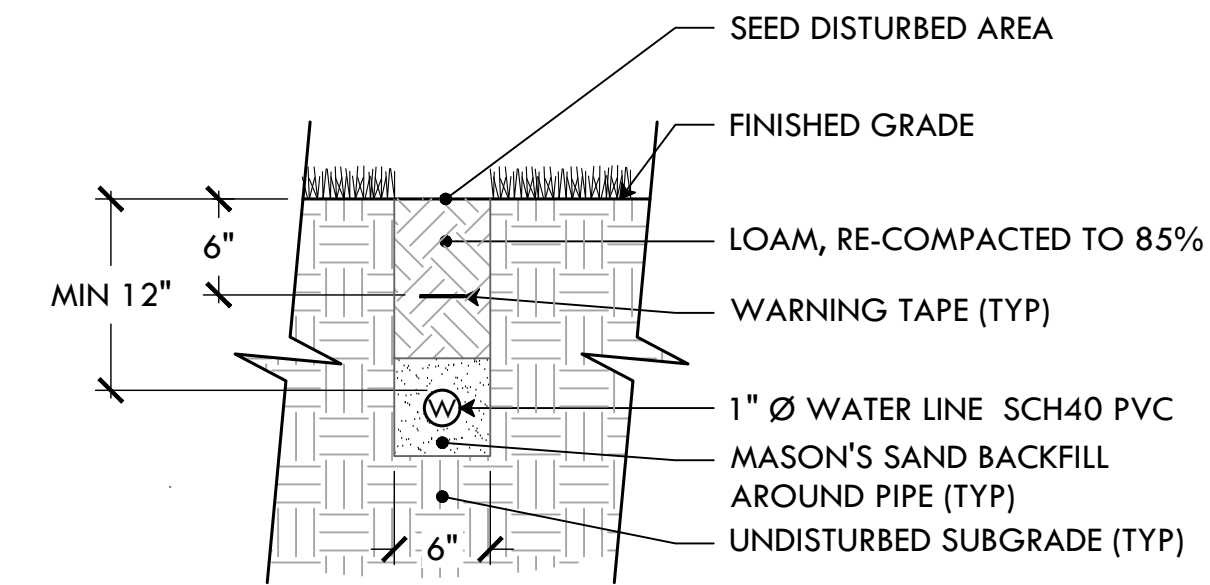
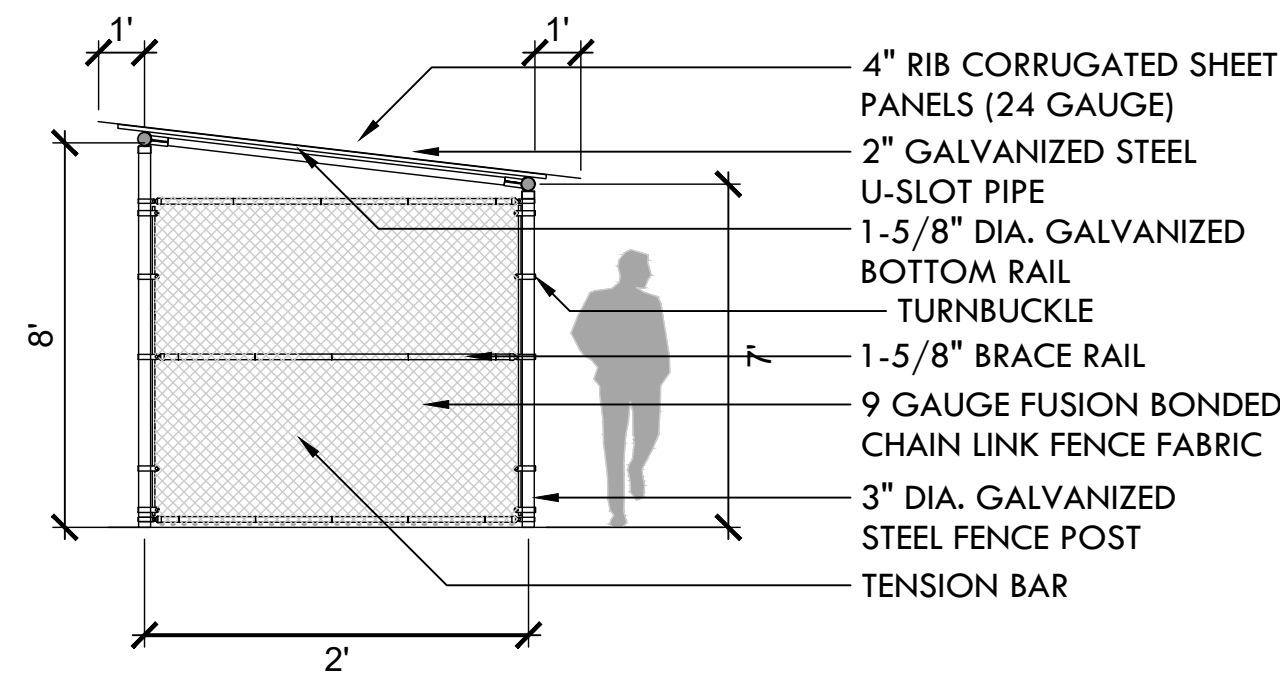
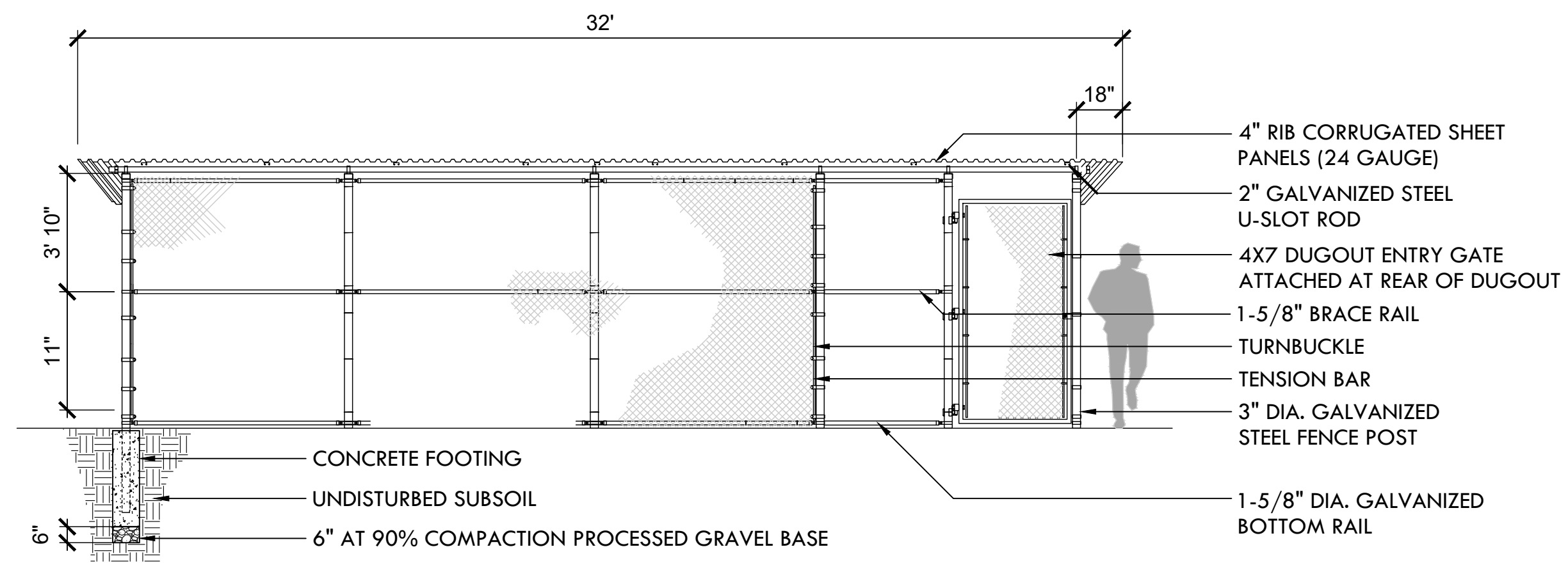

CROSS SECTION

*NOTE: IRRIGATION CONDUIT ONLY AS NEEDED

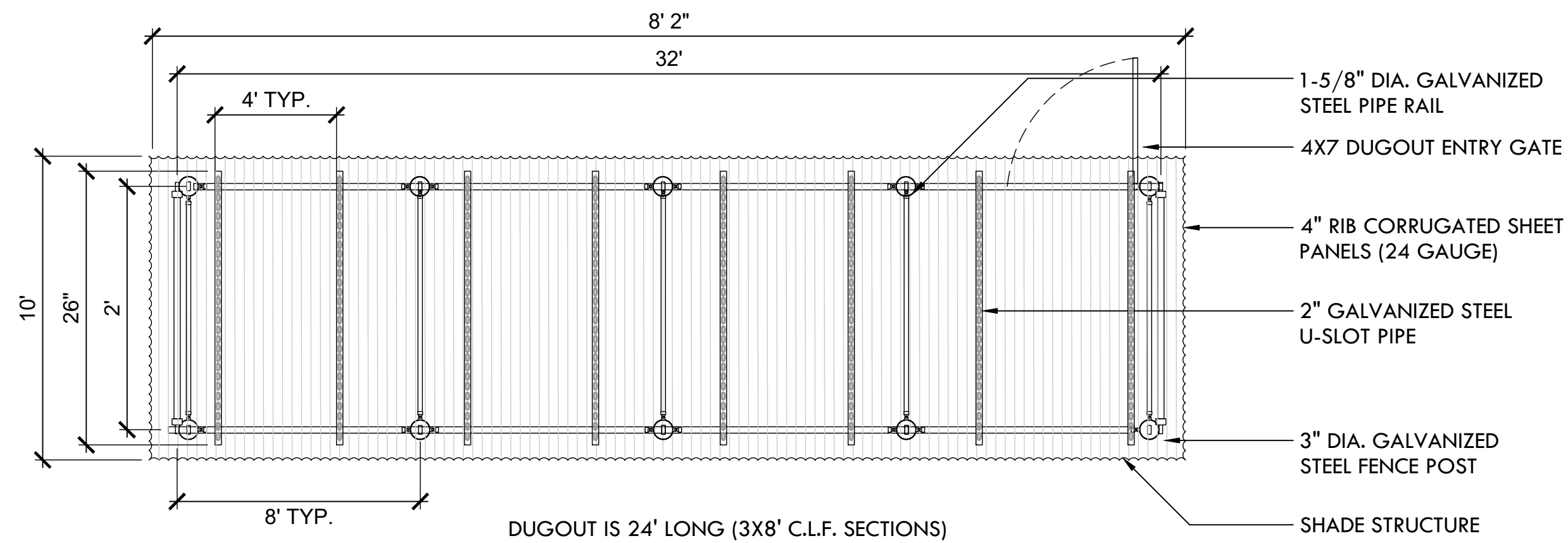

CONSTRUCTION NOTES:

FOOTING WIDTH TO BE (4)X POST WIDTH, MINIMUM DEPTH 36"

DUGOUT WILL BE 24' IN LENGTH WITH POST 8' O/C=3" SCHEDULE 40 GALVANIZED. HEIGHT IN FRONT OF DUGOUT WILL BE 8' ABOVE GRADE ELEVATION

ALL POSTS, RAILS, BRACES AND ACCESSORIES SHALL BE GALVANIZED STEEL WITH A PROTECTED ZINC COATING

45 ADD ALT #7: IRRIGATION CONDUIT
NTS

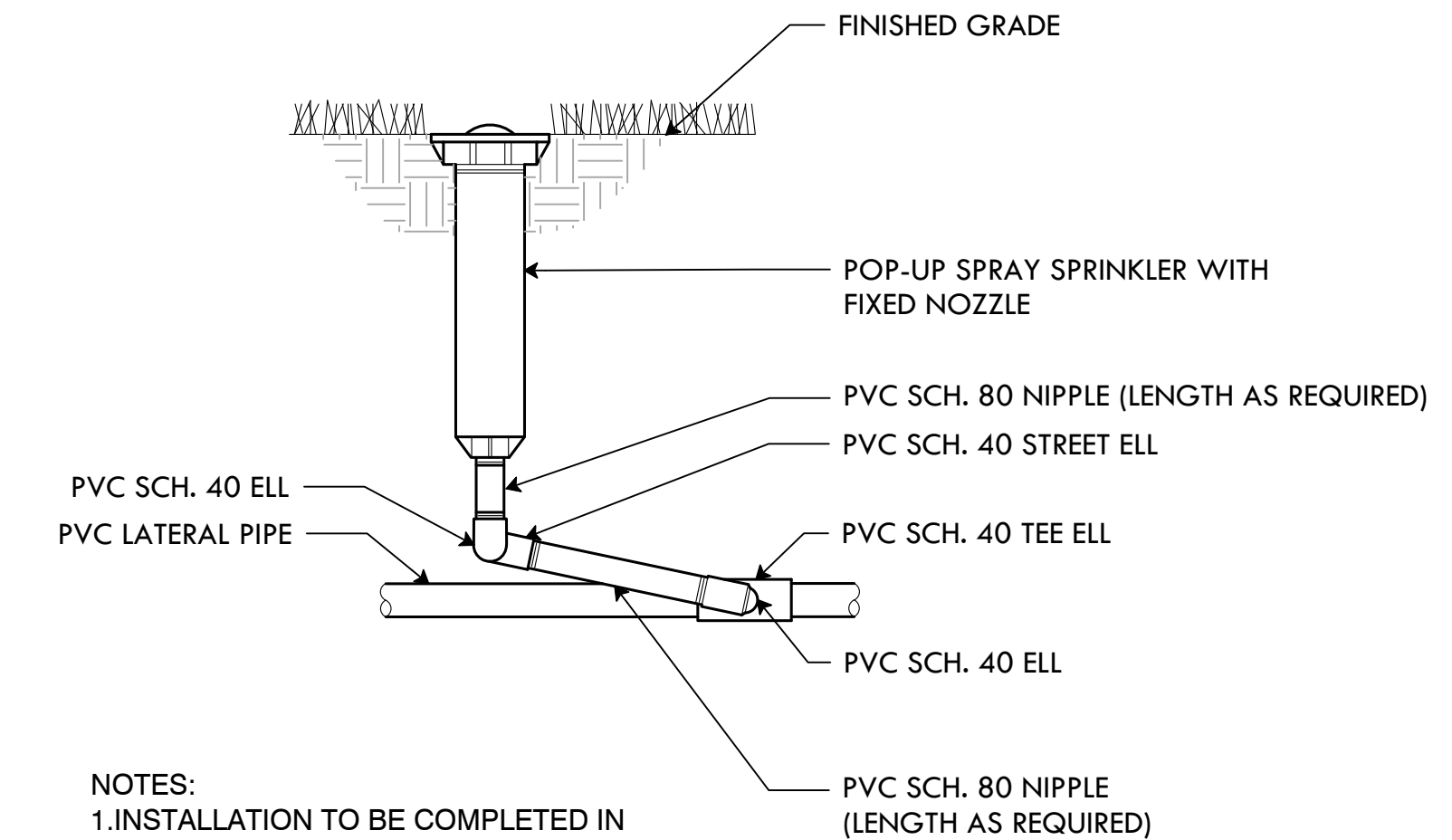

NOTES:
1. INSTALLATION TO BE COMPLETED IN ACCORDANCE WITH MANUFACTURERS SPECIFICATIONS

44 ADD ALT #1: DUGOUT
NTS

NOTES:
METER AND BACK FLOW MUST BE ACCESSIBLE AT ALL TIMES.
CONTRACTOR SHALL CARRY ALL COST FOR FEES AND CHARGES BY PROVIDENCE WATER SUPPLY BOARD.
COST ASSOCIATED WITH TRAFFIC CONTROL SHALL BE PAID FOR BY THE CONTRACTOR.

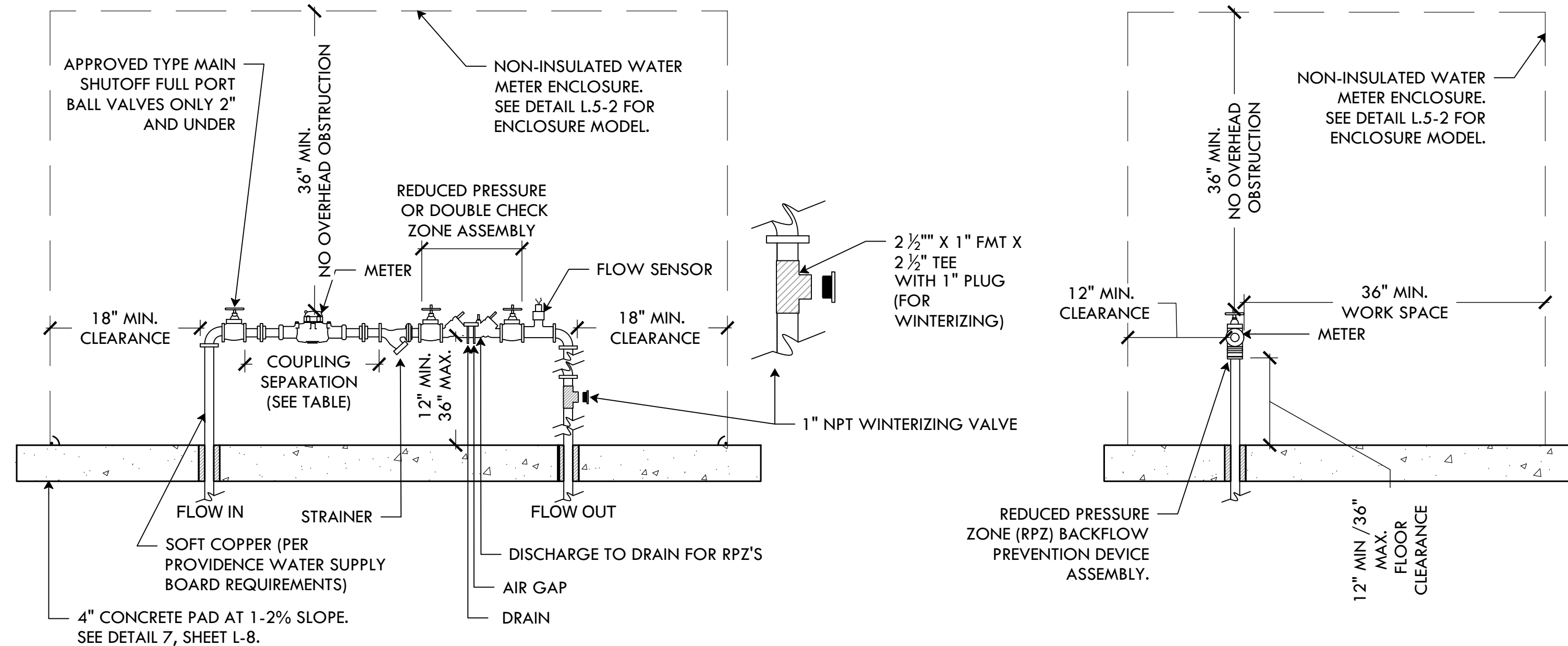

46 ADD ALT #7: FIXED SPRAY HEAD
NTS

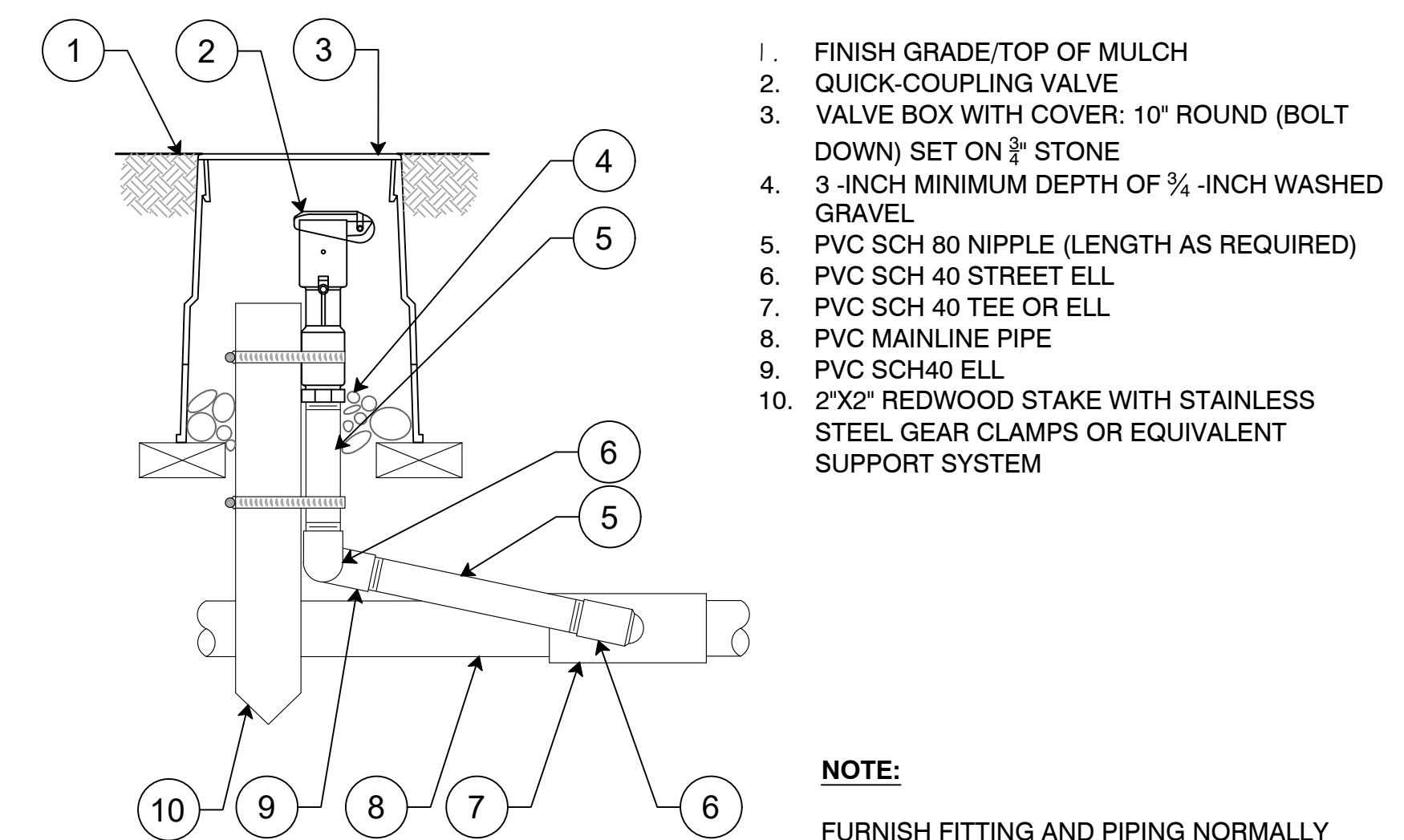

NOTE:
FURNISH FITTING AND PIPING NORMALLY SIZED IDENTICAL TO NORMAL QUICK COUPLING VALVE INLET SIZE.

47 WATER METER ENCLOSURE
NTS

48 ADD ALT #7: QUICK COUPLING VALVE, IN ROUND BOX
NTS

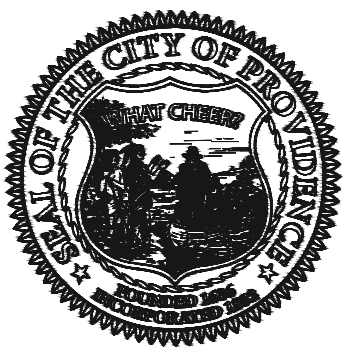

PROVIDENCE PARKS DEPARTMENT
DALRYMPLE BOATHOUSE
ROGER WILLIAMS PARK
PROVIDENCE, RI 02905



COPYRIGHT (C) CITY OF PROVIDENCE PARKS DEPARTMENT, ALL RIGHTS RESERVED 2025.

NO PART OF THIS DOCUMENT MAY BE REPRODUCED, STORED IN A RETRIEVAL SYSTEM OR TRANSMITTED IN ANY FORM OR BY ANY MEANS, ELECTRONIC, MECHANICAL, PHOTOCOPYING, RECORDING OR OTHERWISE WITHOUT THE PRIOR WRITTEN PERMISSION OF THE CITY OF PROVIDENCE PARKS DEPARTMENT. ANY MODIFICATIONS TO THIS DOCUMENT WITHOUT THE WRITTEN PERMISSION OF THE CITY OF PROVIDENCE PARKS DEPARTMENT SHALL RENDER IT INVALID AND UNUSABLE.

STAMP

PROJECT:
Site Improvements at Miguel Luna Park

110 Sackett St
Providence, RI

REVISIONS:

#	Date	Issued For:
-	-	-
-	-	-
-	-	-

NORTH ARROW

SCALE

DRAWING INFO
DATE ISSUED: 03/24/25
PROJECT NO: MIGU.22.01
DRAWN BY: AN, II, SG
CHECKED BY: MG

SHEET TITLE
Details

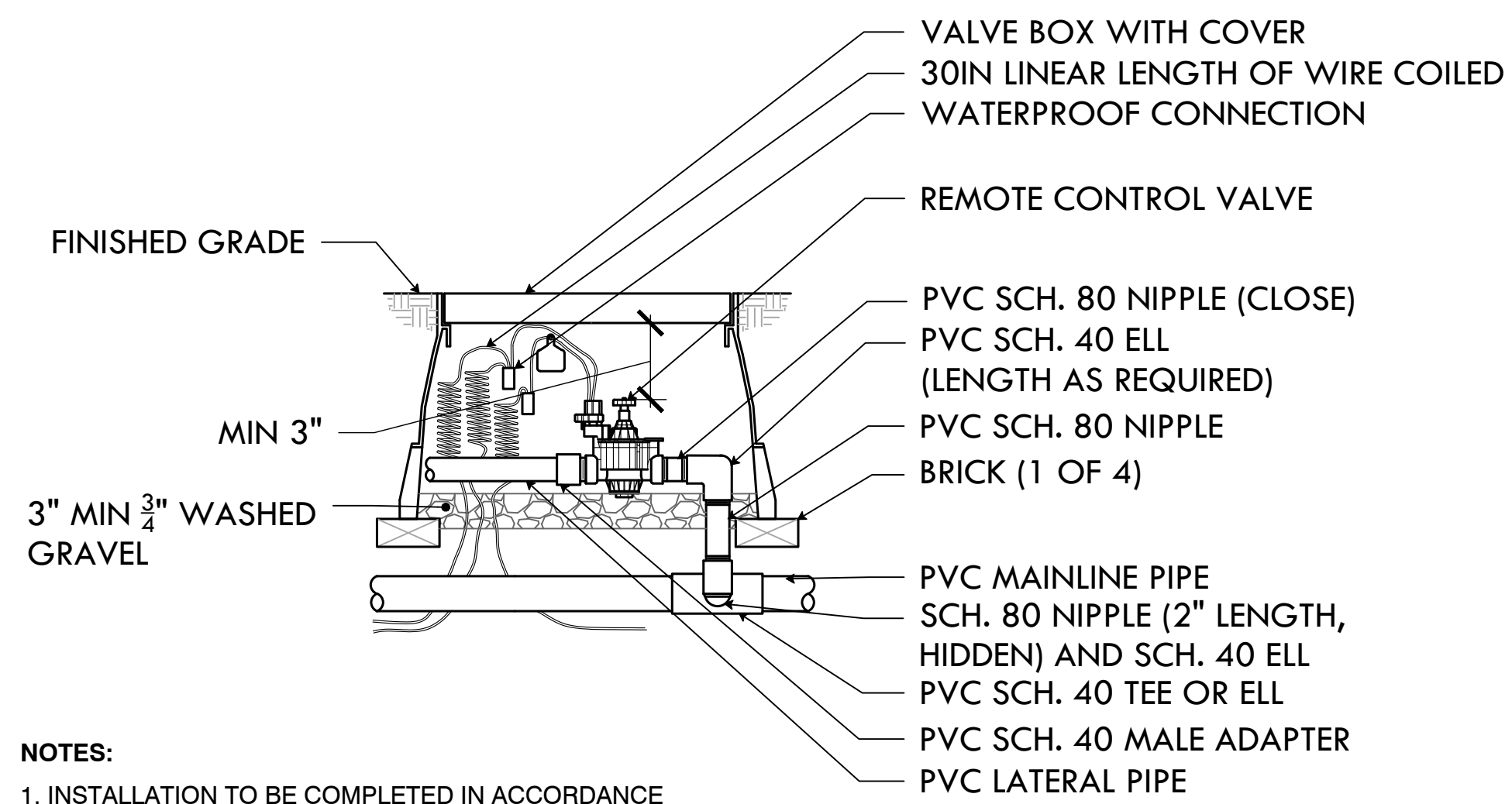

NOTES:
1. INSTALLATION TO BE COMPLETED IN ACCORDANCE WITH MANUFACTURERS SPECIFICATIONS

49 ADD ALT #7: 1.5" ZONE VALVE
NTS

OPTIONS:
 SS=STAINLESS STEEL RISER (WHEN INDICATED ON PLANS)

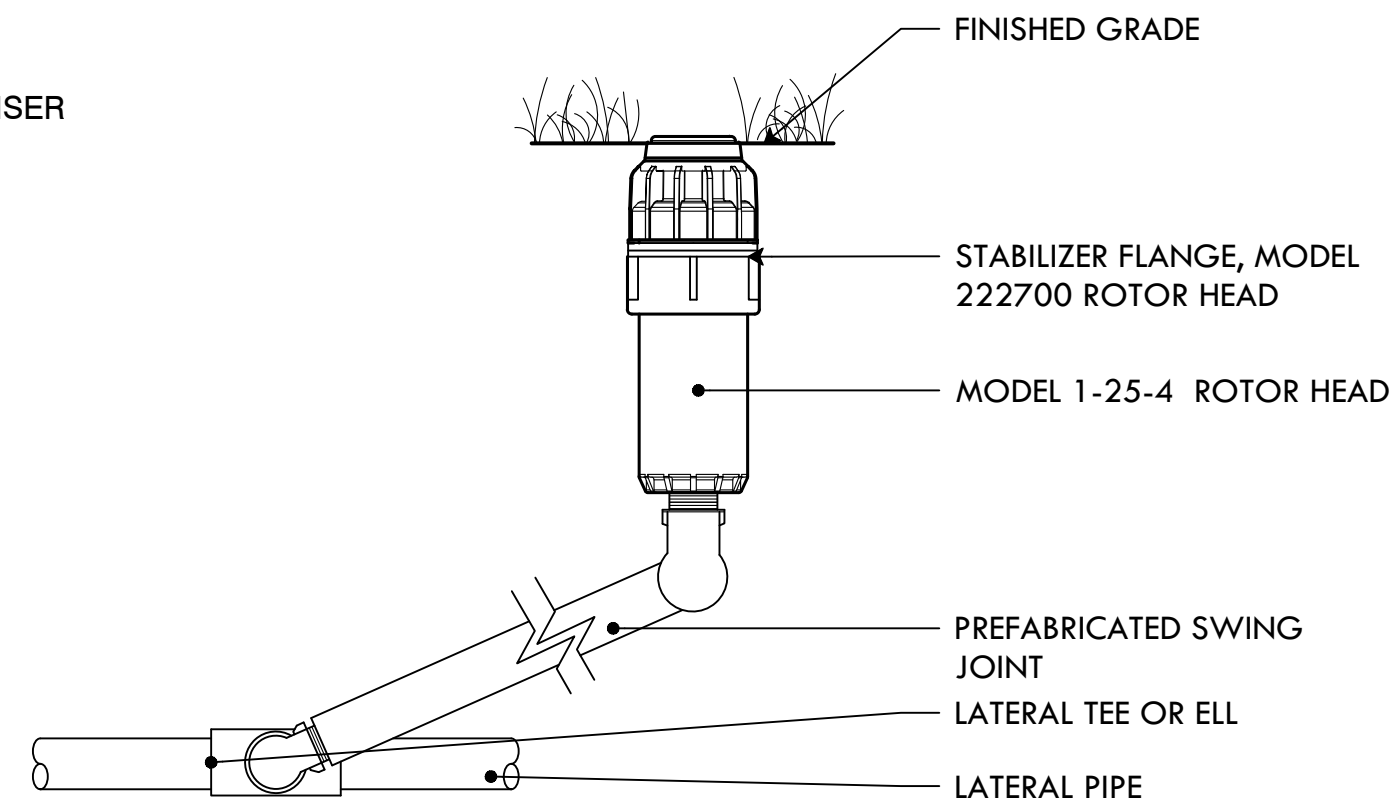

NOTE:
1. INSTALLATION TO BE COMPLETED IN ACCORDANCE WITH MANUFACTURER'S SPECIFICATIONS.
2. DO NOT SCALE DRAWINGS.
3. ALL DIMENSIONS ARE CONSIDERED TRUE AND REFLECT MANUFACTURER'S SPECIFICATIONS.
4. FOR PRODUCT AND COMPANY INFORMATION VISIT WWW.HUNTERINDUSTRIES.COM

52 ADD ALT #7: HUNTER I-25-4 ROTOR
NTS

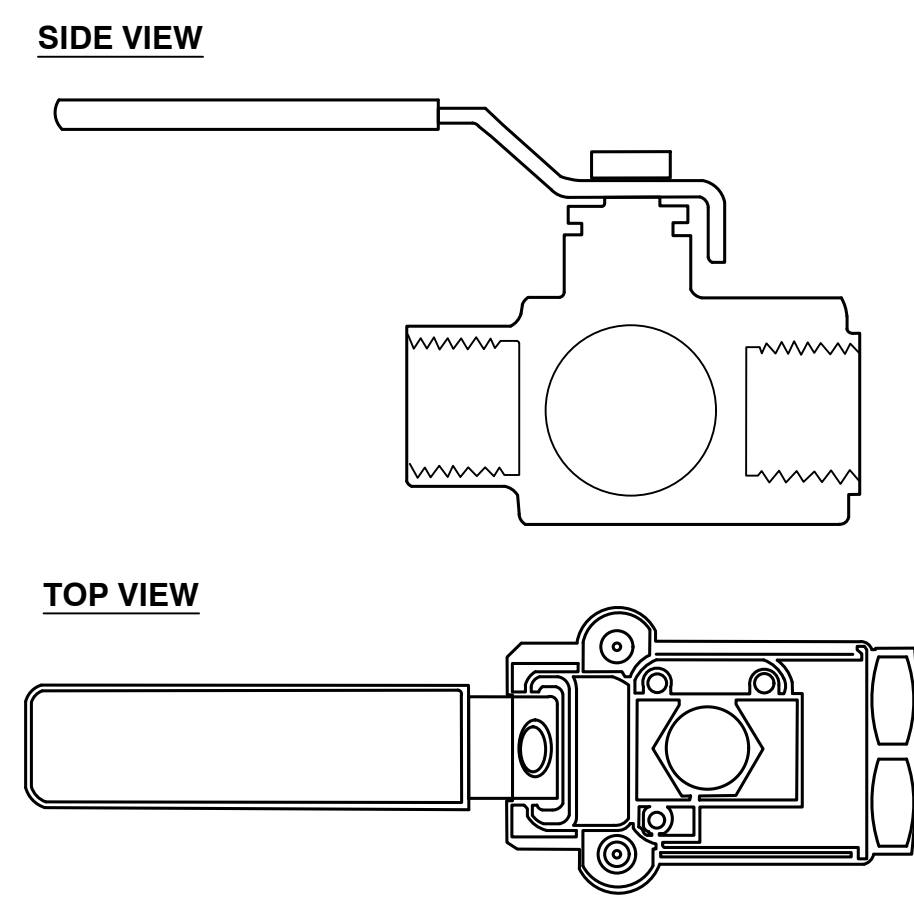

NOTE:
1. INSTALLATION TO BE COMPLETED IN ACCORDANCE WITH MANUFACTURER'S SPECIFICATIONS.
2. DO NOT SCALE DRAWINGS.
3. ALL DIMENSIONS ARE CONSIDERED TRUE AND REFLECT MANUFACTURER'S SPECIFICATIONS.
4. FOR PRODUCT AND COMPANY INFORMATION VISIT WWW.WATTS.COM

50 ADD ALT #7: 2.5" ISOLATION BALL VALVE
NTS

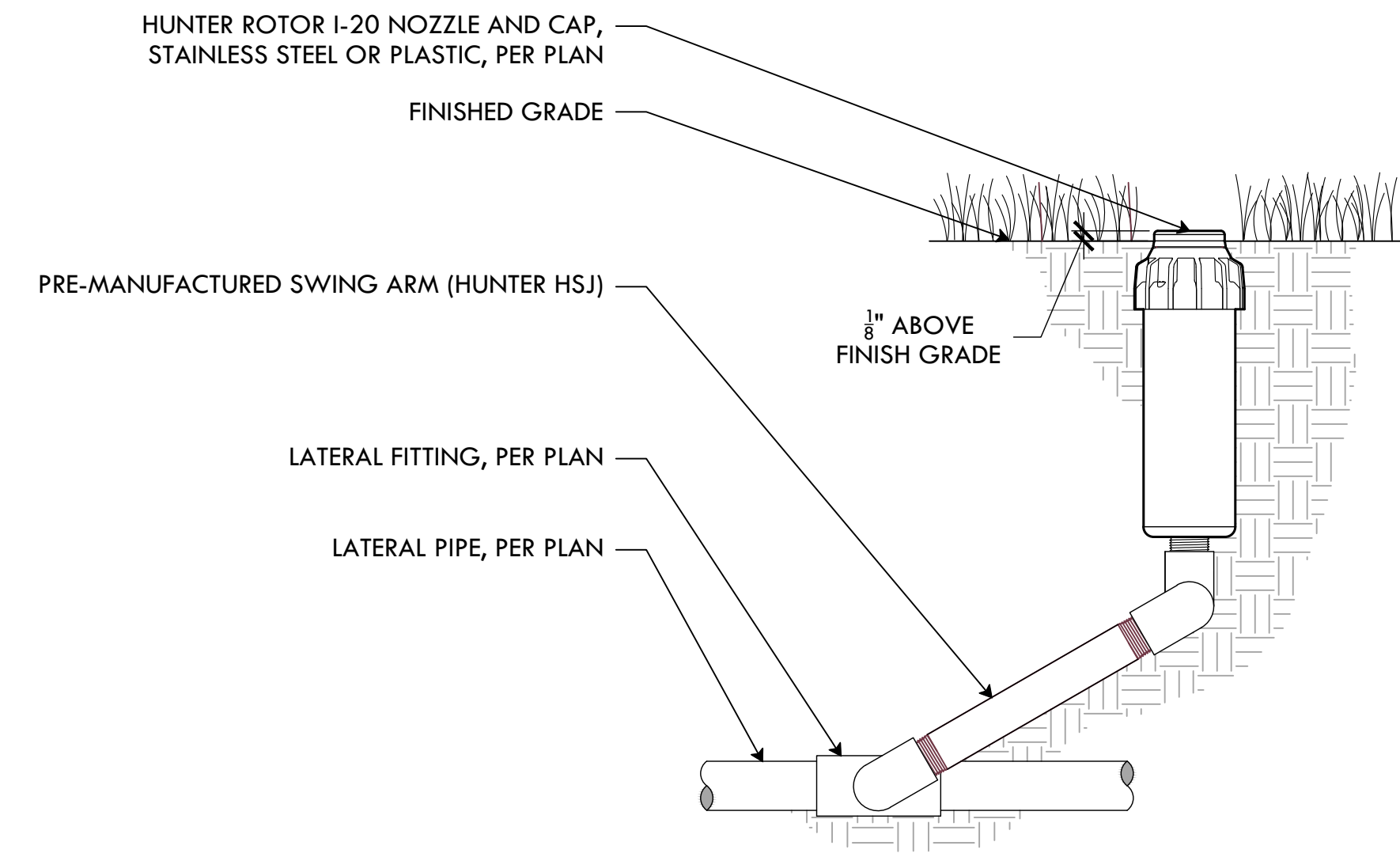

51 ADD ALT #7: HUNTER I-20 ROTOR
NTS

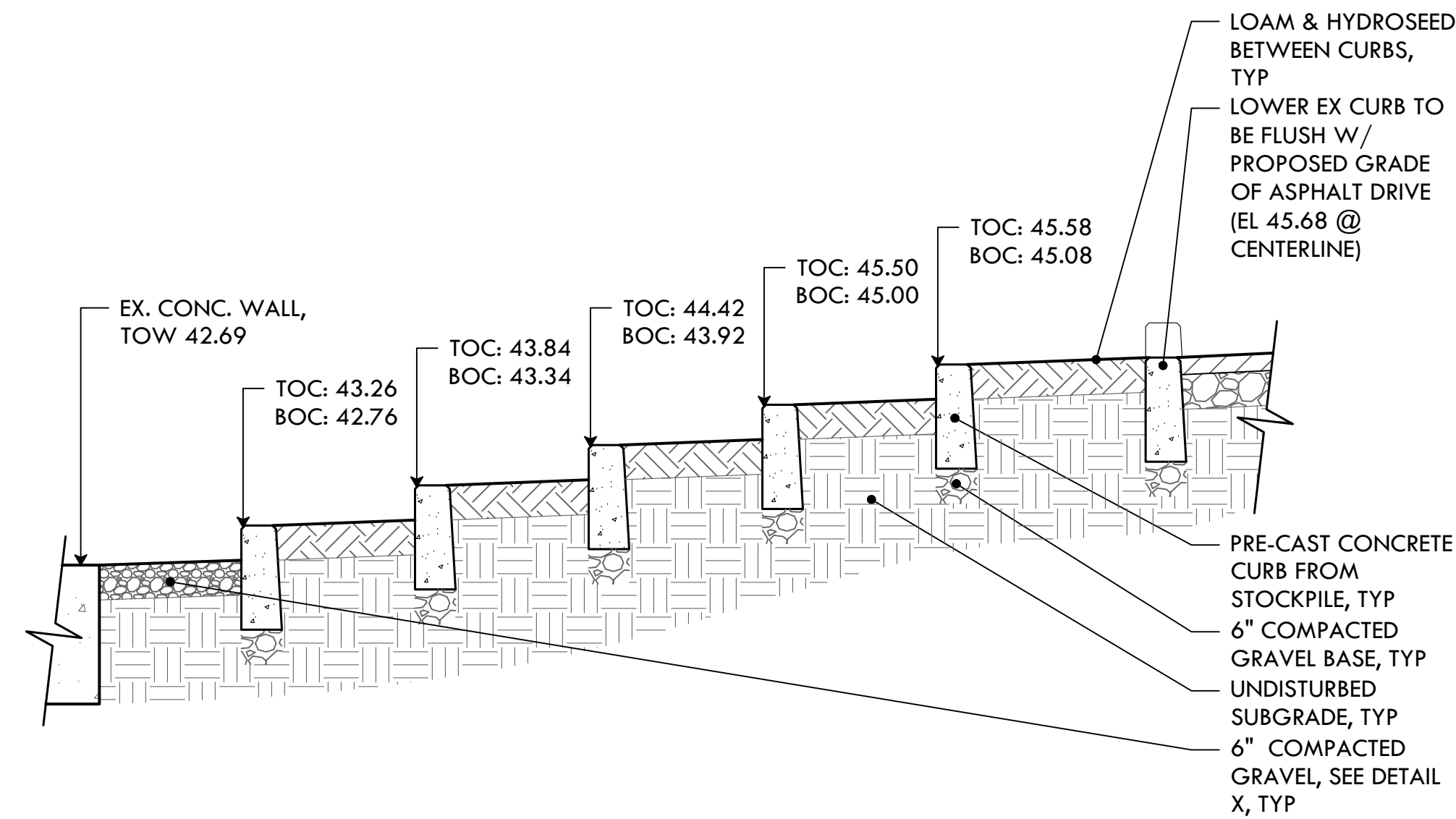

53 ADD ALT #6: CONCRETE CURB STEPS
NTS



PROVIDENCE PARKS DEPARTMENT
DALRYMPLE BOATHOUSE
ROGER WILLIAMS PARK
PROVIDENCE, RI 02905



COPYRIGHT (C) CITY OF PROVIDENCE PARKS DEPARTMENT, ALL RIGHTS RESERVED 2025.

NO PART OF THIS DOCUMENT MAY BE REPRODUCED, STORED IN A RETRIEVAL SYSTEM OR TRANSMITTED IN ANY FORM OR BY ANY MEANS, ELECTRONIC, MECHANICAL, PHOTOCOPYING, RECORDING OR OTHERWISE WITHOUT THE PRIOR WRITTEN PERMISSION OF THE CITY OF PROVIDENCE PARKS DEPARTMENT. ANY MODIFICATIONS TO THIS DOCUMENT WITHOUT THE WRITTEN PERMISSION OF THE CITY OF PROVIDENCE PARKS DEPARTMENT SHALL RENDER IT INVALID AND UNUSABLE.

STAMP

PROJECT:

Site Improvements at Miguel Luna Park

110 Sackett St
Providence, RI

REVISIONS:

#	Date	Issued For:
-	-	-
-	-	-
-	-	-

NORTH ARROW

SCALE

DRAWING INFO

DATE ISSUED: 03/24/25
PROJECT NO: MIGU.22.01
DRAWN BY: AN, II, SG
CHECKED BY: MG

SHEET TITLE

Details

L-16

19 OF 21

SPLASHPAD DIMENSION

TOTAL AREA : 454 ft² 42m²
 SPRAY AREA : 1151 ft² 107m²
 GRID SIZE : 10 x 10ft 3 x 3m

PRODUCT LEGEND

REF	PRODUCT	QTY	GPM	LPM
A	Activator N°4 VOR 0622	1	0.0	0.0
B	Aqua Dome N°1 VOR 0555	1	14.0	52.9
C	Playsafe Drain N°4 VOR 1004	2	0.0	0.0
D	Spraylink™ Split VOR 3003	4	10.0	37.8
E	Spraylink™ Fountain VOR 3007	1	6.0	22.7
F	Spray Loop VOR 0519	2	15.0	56.7
G	Spraylink™ Tunnel N°1 VOR 3054	2	8.0	30.2
H	Spraylink™ Jet N°1 VOR 3000	2	5.0	18.9
I	Spraylink™ Bloom VOR 3006	1	8.0	30.2
J	Twinsplash VOR 7242	1	12.0	45.4
TOTAL		17	78.0	294.8

Existing Feature

Notes:

- No drains in the splashpad. The grading of the splashpad is designed to facilitate water flow into two adjacent infiltration areas with connections to the sewer.
- The scope of work for this project includes the installation of a new water meter with a backflow preventer at the source. No additional backflow preventer is needed.
- In addition to the new water meter, the scope of work for this project includes the installation of a 2" waterline dedicated exclusively for the splashpad.

